

**FEE STUDY
FOR THE EAST TURLOCK SUBBASIN
GROUNDWATER SUSTAINABILITY AGENCY**

**INTENDED TO COMPLY WITH PROPOSITION 218 PROCEDURES FOR
ESTABLISHING GROUNDWATER SUSTAINABILITY ADMINISTRATIVE
FEES**

April 13, 2021

Prepared for:



Prepared by:

Provost & Pritchard Consulting Group
Modesto, California

TABLE OF CONTENTS

INTRODUCTION AND EXECUTIVE SUMMARY	1
1. PURPOSE OF THE REPORT	1
1.1. General	1
1.2. Sustainable Groundwater Management Act.....	1
1.3. Agency’s Authority to Charge Fees.....	2
1.4. State Intervention Alternative	2
1.5. Proposition 218 Requirements	3
1.6. Limitations of the Fee Study and Revenue Objectives.....	4
2. ETSGSA BACKGROUND INFORMATION	4
2.1. Location	4
2.2. History.....	7
3. AGENCY FINANCIAL INFORMATION	7
3.1. Administrative Costs	7
3.1.1. Prior Expenditures and Current Budget.....	8
3.1.2. Annual Administration.....	9
4. BENEFITS DETERMINATION	12
4.1. General	12
4.1.1. ETSGSA’s Administrative Costs Associated with GSP	13
4.1.2. Groundwater Sustainability Plan Development.....	14
4.1.3. GSP Implementation	14
4.1.4. No Agency/GSA Alternative.....	14
5. PROPOSED FEES	15
5.1. General	15
5.2. Proposed Budget Funding and Fee Design	16
5.3. Fee Rolls.....	17
5.4. Conclusion	17
6. IMPLEMENTATION PROCEDURES	17
7. REFERENCES.....	19

LIST OF FIGURES

Figure 1. Member Agency Location Map.....	5
Figure 2. Turlock Subbasin GSA Map.....	6
Figure 3. ETSGSA Lands Subject to Fees	13

LIST OF TABLES

Table 3-1. Prior Expenditures and Current Budget	9
Table 3-2. Projected Ten-Year Annual Budget.....	11
Table 4-1. Acreage Subject to ETSGSA Fee	12
Table 5-1. Proposed Ten-Year Fee Schedule.....	16
Table 5-2. Proposed Ten-Year Budget Summary	17

APPENDICES

- Appendix A – State Intervention Fee Structure
- Appendix B – 2020-21 Fee Roll – Merced County: Property Landowners
- Appendix C – 2020-21 Fee Roll – Stanislaus County: Property Landowners

ACRONYMS

- Agency East Turlock Subbasin Groundwater Sustainability Agency
- AF..... acre-feet
- BCWD Ballico Cortez Water District
- DAC.....Disadvantaged Communities
- DWR..... California Department of Water Resources
- ETSGSA..... East Turlock Subbasin Groundwater Sustainability Agency
- EWD..... Eastside Water District
- GSA.....Groundwater Sustainability Agency
- GSP..... Groundwater Sustainability Plan
- JPA.....Joint Powers Authority
- Member BCWD, ETSGSA, EWD, Merced ID, Merced County, Stanislaus County
- Merced ID.....Merced Irrigation District
- SGMA..... Sustainable Groundwater Management Act
- SWRCB..... State Water Resources Control Board
- WTSGSA..... West Turlock Subbasin Groundwater Sustainability Agency

INTRODUCTION AND EXECUTIVE SUMMARY

The East Turlock Subbasin Groundwater Sustainability Agency (ETSGSA or Agency) is the Groundwater Sustainability Agency (GSA) responsible for implementing the Sustainable Groundwater Management Act (SGMA) in the Merced and Stanislaus County portion of the San Joaquin Valley-Turlock Subbasin (California Department of Water Resources' Subbasin 5-022.03). Member agencies of ETSGSA include Merced County, Stanislaus County, Ballico-Cortez Water District (BCWD), Merced Irrigation District (Merced ID), and Eastside Water District (EWD) (each a "Member"). As a GSA, the Agency may develop, adopt, and implement a Groundwater Sustainability Plan (GSP) for sustainable management of groundwater underlying ETSGSA's service area.

The ETSGSA and West Turlock Subbasin Groundwater Sustainability Agency (WTSGSA) share responsibility and costs for implementation of SGMA in the Turlock Subbasin of the larger San Joaquin Valley groundwater Basin. Through a collaborative effort, ETSGSA and WTSGSA are developing one GSP to achieve sustainable groundwater management by 2042 and will work together to achieve SGMA compliance in the Turlock Subbasin including adopting and submitting the joint GSP to the California Department of Water Resources (DWR) by January 31, 2022, as well as GSP implementation, groundwater monitoring, and reporting required under SGMA.

To ensure initial SGMA compliance and to provide a mechanism to begin this long-range effort, the ETSGSA Member agencies agreed to fund Agency operations for the first four years and share costs in proportion to groundwater extractions within the boundaries of each Member agency.

ETSGSA operations include expenses for general Agency administration, including but not limited to office costs, insurance, professional services, legal services, bookkeeping and accounting services, dues and subscriptions, travel, technical consulting services, compliance with Proposition 218, website maintenance, groundwater sustainability planning, coordination, well monitoring, annual reporting, and grant writing.

The ETSGSA and WTSGSA have been working hard to limit SGMA-related costs. The GSAs received Proposition 1 grant funding to cover some of the costs to develop a GSP and monitoring network; however, ETSGSA's share of costs for GSP preparation and implementation of required SGMA administration exceed available funding sources including: funds from the agencies' other sources, grant funding, and EWD's contribution from its Diffused Surface Waters Project Charge. Thus, fees are needed to make up the shortfall.

Landowners within EWD's service area will not be charged the proposed landowner fee, because they pay their share of ETSGSA's administrative costs through a portion of EWD's Diffused Surface Water Project Charge. Costs for designing, permitting, and building projects. If any unforeseen management actions resulting from GSP

implementation cause a funding shortfall, ETSGSA will consider separate fees, assessments, or charges.

To fund its activities and the development, plus implementation of an adequate GSP, the ETSGSA developed a budget of up to \$502,739 in annual administrative expenses spanning fiscal years 2021-22 to 2030-31, and the Agency's Board of Directors is seeking fees to generate sufficient revenue to fund ETSGSA administrative expenses during that period. SGMA administrative expenses and fees are expected beyond that period and through the SGMA implementation horizon of 2042.

SGMA provides authority for ETSGSA to charge fees to support its operations. Failure to adequately manage the groundwater basin may subject the GSA to intervention by the State Water Resources Control Board (SWRCB).

The Agency's Board of Directors have determined to follow a Proposition 218 process before implementation of the proposed fees. Each parcel of land within the ETSGSA's boundary is receiving SGMA management services from the ETSGSA. The fees were developed by allocating ETSGSA's budget for SGMA administrative costs in proportion to that part of the parcel that is within the subbasin boundary (in acres) and larger than one acre, after EWD has paid its share. By law, the ETSGSA may only collect revenue from property related fees/charges that is required to provide the cost of a water related service.

One of the ETSGSA's foundational Guiding Principles is to protect its service area from extremely expensive and intrusive SWRCB groundwater intervention actions. If the SWRCB intervenes in the Turlock Subbasin, it may impose annual fees ranging from \$100 per de minimis well and \$300 for other wells, plus up to \$55 per acre-foot (AF) pumped, with no guarantee of assistance in bearing costs to address the groundwater issues prompting its intervention. For more information see: https://www.waterboards.ca.gov/water_issues/programs/gmp/docs/sgma/sgma_probation.pdf. By collecting the proposed SGMA Administrative Fees, the ETSGSA will provide landowners with local groundwater management with a tailored, more affordable approach for managing the Turlock Subbasin.

The fees are proposed to be charged on a proportional scale, whereby all parcels in the ETSGSA – but not in EWD – pay a minimum amount. Those parcels dedicated to Irrigated Agriculture in the ETSGSA – but not in EWD – will pay an additional premium to account for their direct impacts to the aquifer.

The phrase "Irrigated Agriculture" is defined as those parcels identified as being used for Farming, Trees or Vines, Dairy, and Poultry, according to land use code or land use types attributed to the parcel by the Merced County and Stanislaus County Assessor's offices.

The fee rolls provided in **Appendices B and C** identify the acreage for each parcel that would be subject to the proposed fees according to the 2020-21 tax rolls of Merced and Stanislaus Counties for parcel acreage and Provost & Pritchard's deduction for portions of parcels that lie outside of the subbasin boundary line established by DWR.

Parcels that are one acre in size and smaller, after deducting areas outside of the subbasin boundary (potentially de minimus users under SGMA), are not included in the Fee Rolls, and therefore not included in acreage and fee calculations.

Table ES-1 provides a schedule of the proposed maximum fees to be collected from landowners within the boundaries of each ETSGSA Member agency to proportionally recover operating expenses calculated using an estimated annual budget of \$493,200 to arrive at the proposed easily administered maximum dollars/acre annual fees. The actual fees will be set annually by the Board of the ETSGSA, based on the actual budget needs, but will not exceed the proposed maximum rates identified below (\$0.95/acre base fee and \$4.55/acre supplemental fee for Irrigated Lands). Operational expenses have not been projected beyond Fiscal Year 2030-31, but they are anticipated to continue in similar fashion through 2042.

Table ES-1. Proposed Maximum Fee Schedule

	Percentage of ETSGSA JPA based on GW production	\$491,984 Budget Cost Share
Eastside Water District	60.63%	\$299,076
Other Four JPA Members	39.37%	\$194,173
Total	100.00%	\$493,200
	Irrigated Acres > 1.0 Acre	Non-Irrigated Acres > 1.0 Acre
BCWD, Merced ID, Stanislaus County, and Merced County	29,358	34,423
	Proposed Fee per Acre	Resulting Revenue
Base SGMA Administrative Fee (paid by Irrigated and Non- Irrigated)	\$0.95	\$60,592
Supplemental SGMA Administrative Charge (paid by Irrigated lands only)	\$4.55	133,580
Total		\$194,173

Complete funding for GSP implementation including costs associated with projects to attain sustainability and maintain the threshold levels established in the GSP will likely require supplemental funding and local fees or assessments greater than the maximum

fees recommended in this report, and approval by the landowners in a future Proposition 218 election will be required for those fees or assessments.

ETSGSA is seeking approval to implement an annual charge per acre within the subbasin that is larger than one acre in the maximum amount shown in Table ES-1, specifically, a minimum charge of \$0.95/acre for all parcels, and an additional charge of \$4.55/acre in the Irrigated Agriculture group. Note that the fees applied by ETSGSA may vary from year to year but will not exceed this maximum amount unless an increase is approved through a subsequent Proposition 218 proceeding. **The necessary funding for ETSGSA will be reviewed annually by its Board of Directors and, depending on the funds projected to be needed for the year, may be approved up to the maximum rate.** The proposed maximum annual rate allows ETSGSA to apply the proposed fees to pay anticipated increases in operating expenses and fund special activities without having to incur the expense of repeating the Proposition 218 process.

The ETSGSA Board of Directors has chosen to adopt the proposed fees in accordance with provisions of Proposition 218, as reflected in Article XIII D of the California Constitution and Sections 53750 through 53758 of the State's Government Code. While SGMA allows a per acre fee to be imposed to prepare a GSP, ETSGSA has made the decision to follow the procedural requirements of Proposition 218 to fully inform ETSGSA's landowners while simultaneously giving them a direct say in the matter.

The ETSGSA Board of Directors will hold a public hearing at which all landowners may participate and those affected by the proposed fees may protest the proposed maximum fee rate. At the public hearing, ETSGSA will consider and address comments and questions from landowners within the ETSGSA. Landowner protests received prior to the close of the public hearing will be counted, and the results will be certified. If written protests against the proposed fees are not presented by a majority of property owners of the identified parcels upon which the fees are proposed to be imposed, the ETSGSA intends to adopt and impose the charges at the close of the public hearing.

1. PURPOSE OF THE REPORT







1.1. General

This Fee Study is prepared to describe the proportional cost distribution of the fees to be imposed by ETSGSA on each parcel within the ETSGSA boundaries, except for EWD landowners. The proposal is for the Agency to collect revenue in the form of fees that will be used to cover administrative costs associated with SGMA compliance. These administrative costs include expenses for general administration, office costs, insurance, professional services, legal services, bookkeeping and accounting services, dues and subscriptions, travel, technical consulting services, compliance with Proposition 218, website maintenance, groundwater sustainability planning, coordination, well monitoring, annual reporting, and grant writing.

The ETSGSA and WTSGSA have been working hard to limit SGMA-related costs. The GSAs received Proposition 1 grant funding to cover some of the costs to develop a GSP and groundwater monitoring network; however, ETSGSA's share of costs for GSP preparation and implementation and required SGMA administration exceed available funding sources including: funds from the Member agencies' other sources, grant funding, and EWD's contribution from its Diffused Surface Waters Project Charge. Thus, these fees are needed to make up the shortfall.

1.2. Sustainable Groundwater Management Act

On September 16, 2014, the Governor of California signed into law a three-bill legislative package (Senate Bill 1168, Assembly Bill 1739 and Assembly Bill 1319) that provided a framework for statewide sustainable groundwater management. SGMA defines sustainable groundwater management as the *management and use of groundwater in a manner that can be maintained during the planning and implementation horizon without causing undesirable results*. *Undesirable results* are defined in SGMA as any of six primary effects caused by groundwater conditions occurring throughout the basin:

-  Chronic lowering of groundwater levels indicating a significant and unreasonable depletion of supply
-  Significant and unreasonable reduction of groundwater storage
-  Significant and unreasonable seawater intrusion
-  Significant and unreasonable degraded water quality
-  Significant and unreasonable land subsidence
-  Depletions of interconnected surface water that have significant and unreasonable adverse impacts on beneficial uses of the surface water

These undesirable results are the focus of SGMA and must be addressed in GSPs prepared by GSAs. GSPs must focus on assessing, monitoring, and mitigating undesirable results caused by groundwater use. Some of these undesirable results, such as sea water intrusion, are not applicable to the ETSGSA area, while others, such as lowering of groundwater levels and reduction in groundwater storage are significant issues in some areas and will need to be addressed and corrected. Each undesirable result is being investigated and prioritized as part of the ongoing GSP development. The GSP will include measurable objectives and implementation actions to achieve and maintain groundwater basin sustainability. SGMA requires the development and implementation of GSPs that document the proposed plan and programs for achieving groundwater basin sustainability within a prescribed 20-year window. During the GSP implementation phase, ETSGSA will be required to adopt programs to facilitate measures outlined in the GSP, update the GSP every five years, and provide DWR with annual updates on the progress of achieving sustainability.

1.3. Agency's Authority to Charge Fees

ETSGSA is a five-member, multi-agency Joint Powers Authority (JPA) that was formed to be the GSA responsible for implementation of SGMA in the eastern portion of the Turlock Subbasin. ETSGSA Member agencies include the Stanislaus County, Merced County, Merced ID, BCWD, and EWD.

To ensure initial SGMA compliance and to provide a mechanism to begin this long-range effort, the ETSGSA Member agencies agreed in 2017 to fund the Agency operations for the first four years and share costs in proportion to groundwater extractions within the boundaries of each Member agency. Now, landowner fees for lands in ETSGSA – but not EWD – are proposed to cover ETSGSA's administrative expenses that are not covered by EWD's Diffused Surface Waters Project Charge. ETSGSA has been deemed the exclusive local agency with powers to comply with SGMA in its area. Pursuant to Chapter 8 (commencing with Section 10730) of Part 2.74 of Division 6 of the Water Code, a GSA may impose fees, including, but not limited to, permit fees and fees on groundwater extraction or other regulated activity, to fund the costs of a groundwater sustainability program, including, but not limited to, preparation, adoption, and amendment of a GSP, and investigations, inspections, compliance assistance, enforcement, and program administration, including a prudent reserve.

1.4. State Intervention Alternative

If local GSAs are unable or unwilling to sustainably manage their groundwater basin, the SWRCB may step in to protect the groundwater resources using a process called state intervention. The SWRCB would be responsible for setting and collecting fees to recover the costs associated with state intervention and has established a fee structure as shown in **Appendix A**. The SWRCB fee schedule, if applied to ETSGSA area, would cost overlying users of groundwater significantly more than current estimates under the local control option, as demonstrated by these proposed SGMA Administrative Fees.

As explained in **Appendix A**, the SWRCB can and will intervene and implement the requirements of the SGMA legislation in the east Turlock Subbasin if locals are unable or unwilling to comply with the law. In such a case, the Subbasin would be considered a “Probationary Basin” by the SWRCB and directly charge the intervention fees to each groundwater extractor (landowner). The SWRCB fees would be as follows:

- Base Filing Fee: \$300 per well, plus \$40 per acre-foot (AF) per year (Probationary Basin) or \$55 per AF per year (Interim Plan), plus costs for needed studies.

For illustration of these costs, suppose the SWRCB determines the basin to be a Probationary Basin and a landowner has 40 acres with one well and the demand is 3.0 AF per acre. The associated annual SWRCB fees would be \$300 (filing fee) plus \$4,800 (3.0 AF/acre x 40 acres x \$40/AF) for a total of \$5,100 per year. If the SWRCB determined the basin needed an Interim Plan, the annual cost would go to \$6,900. Over the next ten years, the 40-acre landowner would pay \$51,000 to \$69,000 based on SWRCB designation, with no guarantee of assistance in bearing costs to address any groundwater issues that prompt its intervention.

By comparison, under the rates and schedule proposed for ETSGSA, this same landowner would pay a maximum of \$220 per year (40 acres x \$5.50/acre) and \$2,200 over a ten-year period. From a cost standpoint, as well as a regulation standpoint, the desire is to prevent state intervention. As such, the purpose of ETSGSA is to fully comply with SGMA on behalf of its landowners to avoid state intervention.

1.5. Proposition 218 Requirements

In November 1996, the California voters approved Proposition 218, the *Right to Vote on Taxes Act*, which added Article XIII D to the California Constitution. Proposition 218 imposes certain requirements relative to the imposition of certain assessments, fees and charges by local agencies. ETSGSA has made the decision to voluntarily comply with the provisions of Proposition 218 to fully inform ETSGSA’s landowners while simultaneously giving them a direct say in the matter.

In general, to comply with the substantive requirements of Proposition 218, before a local agency can levy new fees or charges, they must confirm the following:

1. Revenues derived from the fee or charge must not exceed the funds required to provide the property-related water service;
2. Revenue from the fee or charge must not be used for any purpose other than that for which the fee or charge is imposed;
3. No fee or charge may be imposed for general governmental services, such as police, fire, ambulance, or libraries, where the service is available to the public in substantially the same manner as it is to property owners;
4. The amount of a fee or charge imposed upon any parcel or person as an incident of property ownership must not exceed the proportional cost of the water service attributable to the parcel; and,
5. The fee or charge may not be imposed for service, unless the service is actually used by or immediately available to, the owner of the property in question.

1.6. Limitations of the Fee Study and Revenue Objectives

This report is limited to the proposed fees to fund ETSGSA's administrative costs and to comply with the requirements of SGMA forecast over the next ten years.

2. ETSGSA BACKGROUND INFORMATION

2.1. Location

ETSGSA is located in both Stanislaus and Merced Counties and encompasses a total area of approximately 153,000 acres with 1,800 parcels within its boundaries. The location of ETSGSA is shown in **Figure 1**. ETSGSA is located within the Turlock Subbasin of the San Joaquin Valley Groundwater Basin as defined in DWR Bulletin No. 118.

Agriculture is the major producing industry in the territory of ETSGSA. Based on the 2019 Crop Report for Merced and Stanislaus County, top commodities reported by the Agricultural Commissioners include milk, almonds, chickens, cattle and calves, and fruit and nut trees. The communities of Ballico and Cortez have been identified by DWR as disadvantaged communities (DACs). The boundaries of ETSGSA includes areas within BCWD, Merced ID, and other lands in Merced and Stanislaus Counties.

The Turlock Subbasin has been designated by DWR as a "high priority" but not critically overdrafted groundwater basin. SGMA requires high priority but not critically overdrafted subbasins such as the Turlock Subbasin to submit a GSP by January 31, 2022. WTSGSA is responsible for implementation of the SGMA in the western portion of the Turlock Subbasin as shown in **Figure 2**. Member agencies of WTSGSA include the City of Ceres, the City of Hughson, The City of Modesto, the City of Turlock, the City of Waterford (for Hickman), Delhi County Water District, Denair Community Services District, Hilmar County Water District, Keyes Community Services District, Turlock Irrigation District, and other lands in Stanislaus and Merced Counties. Under SGMA, ETSGSA is responsible for coordinating with other GSAs in the Turlock Subbasin, either with one joint GSP or several coordinated GSPs to achieve sustainability at the subbasin level. Through a collaborative effort, ETSGSA and WTSGSA are developing one joint GSP and will work together to achieve SGMA compliance. Collectively, the GSAs, through implementation of the GSP, must achieve the sustainability goal for the entire Turlock Subbasin within 20 years of implementation (by 2042) without adversely affecting the ability of adjacent basins to implement their respective GSPs or achieve their respective sustainability goals.

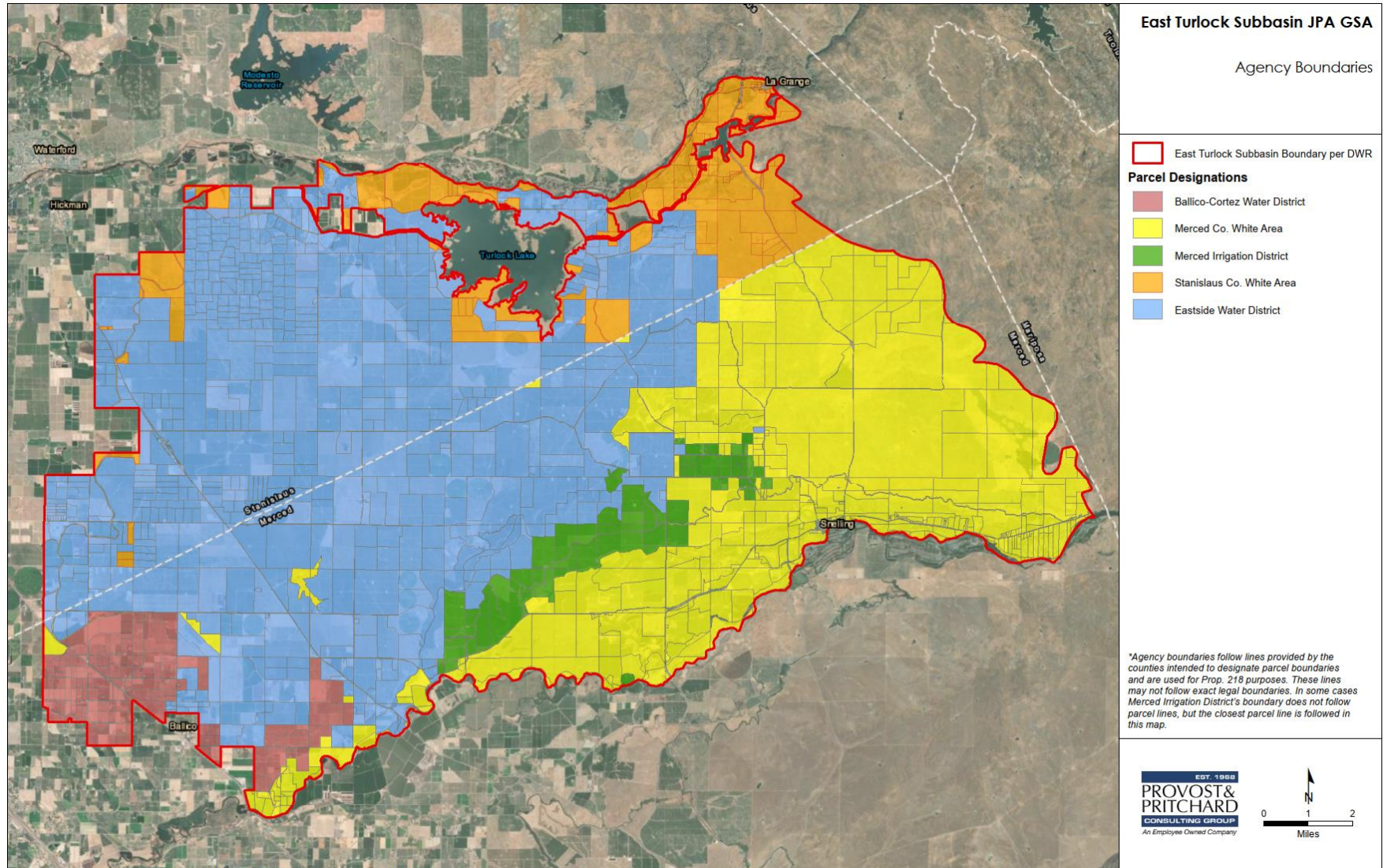

Figure 1. Member Agency Location Map

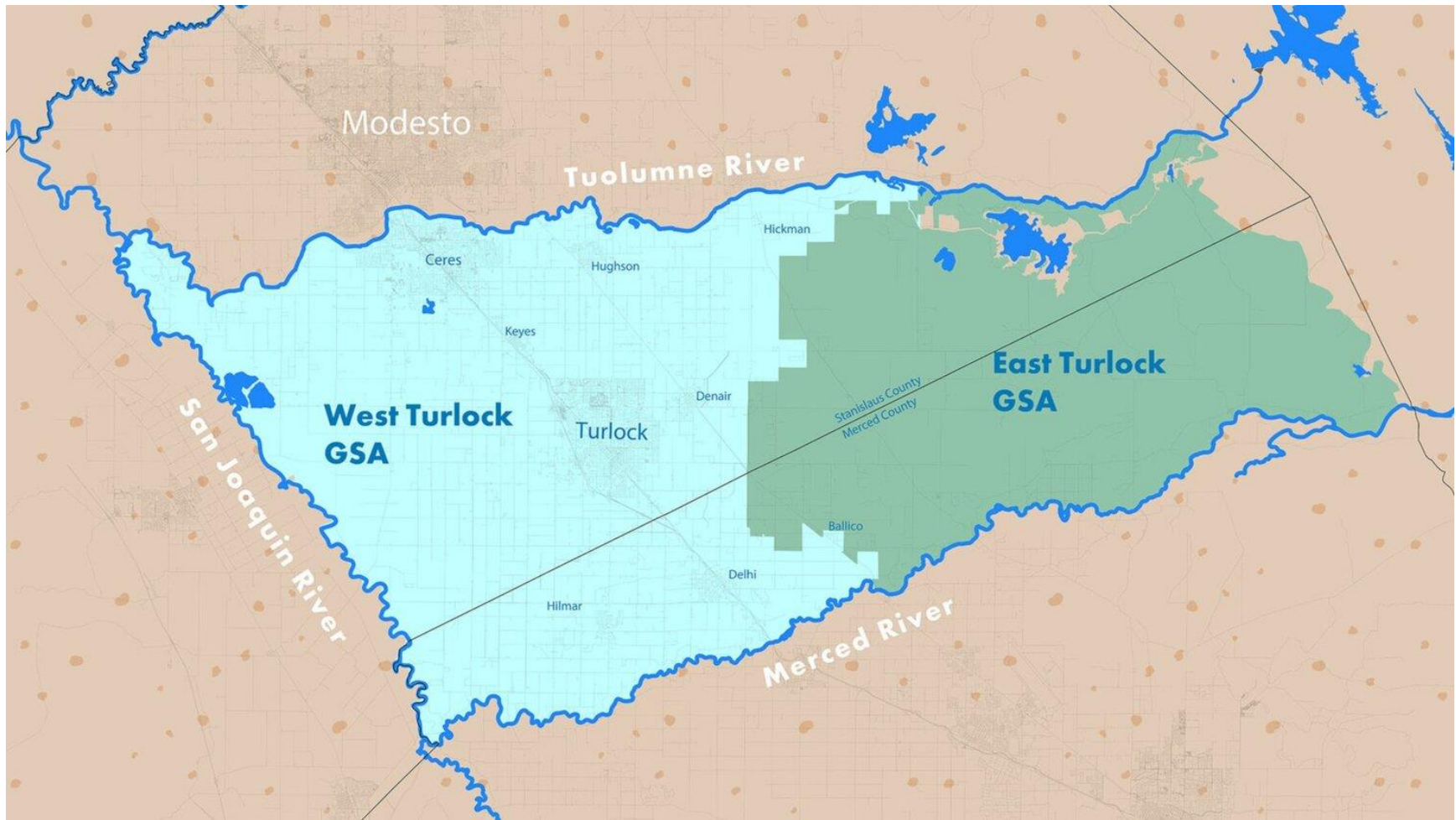

Figure 2. Turlock Subbasin GSA Map

2.2. History

ETSGSA is a JPA comprised of five Member agencies formed on March 31, 2017. A primary purpose for forming the Agency was to fulfill the role of a GSA for compliance with SGMA on behalf of the landowners in the area to allow direct local representation for implementation of the 2014 SGMA legislation. As a public entity, ETSGSA provides a voice for local landowners during GSP development and implementation for its portion of the Turlock Subbasin.

A significant amount of groundwater is pumped within ETSGSA's service area on an annual basis to meet domestic and agricultural water needs. All domestic water supply needs in the area are met with groundwater. Agricultural water users within ETSGSA's service area that do not have a surface water supply must rely upon groundwater to meet their entire agronomic water demand.

3. AGENCY FINANCIAL INFORMATION

ETSGSA obtained funding for administrative activities from inception to date through voluntary contributions from Member agencies. ETSGSA Member agencies have funded ETSGSA for the first four fiscal years (July 2017–June 2021). This included cash contributions and donated staff time. As discussed above, the primary purpose of the Agency is to organize and represent the landowners for the purposes of SGMA. ETSGSA's administrative activities are expected to continue annually. Various technical studies are planned to be undertaken to better identify the characteristics of the groundwater basin, evaluate technical reports by others, and ultimately, in concert with WTSGSA and stakeholders in the Turlock Subbasin, develop and implement one GSP for the Turlock Subbasin. ETSGSA and WTSGSA also plan to coordinate with GSAs in adjacent subbasins consistent with SGMA requirements. The technical studies and GSP development are discrete activities with costs primarily in the early years of SGMA compliance, with implementation of the GSP adding increasing costs beginning with Fiscal Year 2021-22. The remainder of this section provides further detail on the estimated costs for each component of the proposed budget for this funding proposal.

3.1. Administrative Costs

Under this proposal, ETSGSA is seeking to collect fees to fund its annual administrative costs including operating expenses, GSP preparation and updates, and monitoring and reporting in compliance with SGMA.

GSP implementation will include groundwater monitoring and development of programs and projects to attain groundwater sustainability. Funding for projects, to implement the GSP and achieve sustainability, will depend on additional fees or assessments that would be subject to subsequent Proposition 218 processes. It should be noted that although the GSP development and initial implementation is partially funded through a State grant and EWD's Diffused Surface Water Project Charge, future grant funding could reduce the

level of ETSGSA fees in one or more years. Also note that the fees are proposed as a maximum amount for each subsequent year through fiscal year 2030-31. It is up to the ETSGSA's Board of Directors to set the actual fee to be imposed in any particular year. If the projected annual fiscal year budget is less than the maximum rate, the Board of Directors may use any overages as a prudent reserve fund which, when spent, will be used for the purpose for which the fees were collected.

Sections 3.1.1 and 3.1.2 show the estimated expenses for the next 10-year period, organized by major categories and sub-categories. Actual costs for particular sub-categories may be more or less than projected, and, as identified in this Fee Study, the Board of Directors has the authority to move funding to sub-categories needing additional funding or to offset additional costs within the major categories with grants or other funding that may become available to ETSGSA, as long as the total costs do not exceed the maximum fees proposed in this report. Additionally, if funds are available from the collected charges that are beyond the immediate needs of ETSGSA, the Board may choose to establish prudent reserves for anticipated costs within these major cost categories. **It will be up to ETSGSA's Board of Directors to set the annual fee and the Board of Directors may choose to set the annual fee lower than the maximum fee justified in this report and approved by the landowners.**

The major categories and sub-categories of estimated costs are listed below.

3.1.1. Prior Expenditures and Current Budget

Table 3-1 lists ETSGSA's previous years expenses and current fiscal year budget which includes an estimate of the costs associated with conducting a Proposition 218 election. Pre-formation and formation costs (start-up) were from Member agency contributions and are not included in the budget going forward. These prior expenditures and the current budget are being funded by voluntary contributions from Member agencies and some grant funds.

Table 3-1. Prior Expenditures and Current Budget

Operating Expense	Historical			Current
	2017-18	2018-19	2019-20	2020-21
Administrative Fees (Board Secretary)	1,253	11,659	13,506	19,200
Coordinator	-	-	-	58,500
Office Expense (postage, bank fees, reproduction)	-	-	1,064	1,300
Insurance Expense	-	-	1,091	1,200
Miscellaneous (publications & legal notices)	-	1,523	-	500
Professional Services	-	68,515	67,686	-
Legal	-	-	-	51,300
Bookkeeping	-	-	-	-
Dues and Subscriptions	-	-	563	500
Depreciation Expense	-	-	1,037	
Annual Audit	-	-	-	5,000
Travel Expense	-	-	1,441	2,000
Technical Consulting Services SGMA	4,693	26,337	-	54,000
Proposition 218 Election	-	-	-	32,100
Website Expense	-	-	2,500	-
Groundwater Sustainability Plan	-	80,000	128,872	140,893
Well Monitoring Plan	-	-	38,757	71,568
Total Operating Expense	5,946	188,034	256,517	438,061

3.1.2. Annual Administration

Consultants have been retained as the administrative agents responsible for administrative tasks assigned by the Board of Directors including the following tasks:

1. Coordinate meetings, prepare and distribute agenda packets, attend Agency Board meetings, and brief the Board on all relevant issues;
2. Create, supervise and coordinate accounting, general engineering, hydrogeological, and similar technical work necessary to accomplish the Board of Directors' directives;
3. Perform educational and outreach activities; and
4. Coordinate the annual collection and maintenance of general Agency information necessary to comply with SGMA, including land ownership, land use types and acreage, surface water deliveries, groundwater usage, assessment tracking, and similar.

Under this proposal, ETSGSA is seeking to incur future annual operational and SGMA-related expenses, subject to landowner majority protest.

If a higher fee is necessary to meet ETSGSA's SGMA obligations because of projects or other causes of funding shortfalls during implementation, the Board will comply with the appropriate constitutional, statutory, and regulatory processes to increase fees, or impose other fees, charges or assessments. The proposed fees, if approved, are anticipated to

be levied starting in the Fall of 2021 and payable with County taxes. For both Merced and Stanislaus Counties, the proposed fees are due in two installments; the first installment is delinquent if not received by December 10 of each year, the second is delinquent if not received by April 10.

Table 3-2 lists the estimated annual budget for the ETSGSA's administrative costs. These estimated costs include an assumption that costs will inflate at 2.5 percent per year, based on both a review of inflation seen in recent years and the Federal government's projections of future inflation rates.

Table 3-2. Projected Ten-Year Annual Budget

Operating Expense	Projected				
	2021-22	2022-23	2023-24	2024-25	2025-26
Administrative Fees (Board Secretary)	24,000	24,600	25,215	25,845	26,492
Coordinator	60,255	65,000	66,625	68,291	69,998
Office Expense (postage, bank fees, reproduction)	1,650	1,691	1,734	1,777	1,821
Insurance Expense	1,300	1,333	1,366	1,400	1,435
Miscellaneous (publications & legal notices)	1,500	500	513	525	538
Professional Services	-	-	-	-	-
Legal	72,000	55,000	56,375	57,784	59,229
Bookkeeping	-	-	-	-	-
Dues and Subscriptions	550	564	578	592	607
Depreciation Expense	-	-	-	-	-
Annual Audit	5,250	5,381	5,516	5,654	5,795
Travel Expense	2,100	2,153	2,206	2,261	2,318
Technical Consulting Services SGMA	54,000	35,000	35,875	36,772	37,691
Proposition 218 Election	-	-	-	-	-
Website Expense	-	-	-	-	-
ETSGSA JPA Share of Turlock GSP Prep & Implement	35,000	35,875	36,772	37,691	38,633
GSP Annual Reporting	30,000	30,750	31,519	32,307	33,114
ETSGSA Share GSP Studies, Grants, 5 Yr Updates	70,000	71,750	73,544	75,382	77,267
Well Monitoring Plan	81,000	83,025	85,101	87,228	89,409
Total Operating Expense	438,605	412,621	422,937	433,510	444,348

Operating Expense	Projected				
	2026-27	2027-28	2028-29	2029-30	2030-31
Administrative Fees (Board Secretary)	27,154	27,833	28,528	29,242	29,973
Coordinator	71,748	73,542	75,380	77,265	79,196
Office Expense (postage, bank fees, reproduction)	1,867	1,913	1,961	2,010	2,061
Insurance Expense	1,471	1,508	1,545	1,584	1,624
Miscellaneous (publications & legal notices)	552	566	580	594	609
Professional Services	-	-	-	-	-
Legal	60,710	62,227	63,783	65,378	67,012
Bookkeeping	-	-	-	-	-
Dues and Subscriptions	622	638	654	670	687
Depreciation Expense	-	-	-	-	-
Annual Audit	5,940	6,088	6,241	6,397	6,557
Travel Expense	2,376	2,435	2,496	2,559	2,623
Technical Consulting Services SGMA	38,633	39,599	40,589	41,604	42,644
Proposition 218 Election	-	-	-	-	-
Website Expense	-	-	-	-	-
ETSGSA JPA Share of Turlock GSP Prep & Implement	39,599	40,589	41,604	42,644	43,710
GSP Annual Reporting	33,942	34,791	35,661	36,552	37,466
ETSGSA Share GSP Studies, Grants, 5 Yr Updates	79,199	81,179	83,208	85,288	87,420
Well Monitoring Plan	91,644	93,935	96,284	98,691	101,158
Total Operating Expense	455,457	466,843	478,514	490,477	502,739

4. BENEFITS DETERMINATION

4.1. General

For the activities covered in this initial 10-year budget, ETSGSA intends to implement a minimum charge for all parcels¹ greater than one acre. The rationale is that the existence of ETSGSA and its development of a GSP in compliance with SGMA benefits all landowners within its boundaries. Although some properties might not presently utilize groundwater, all parcels have overlying groundwater rights and development of a GSP will provide SGMA compliance for those parcels and protect their future groundwater rights. For those parcels identified in the Irrigated Agriculture group, ETSGSA proposes to impose an additional charge due to their direct impacts to the aquifer.

This section provides the breakdown of the benefits that are to be attributed to landowners within the ETSGSA's boundaries if the proposed charges are approved. **Table 4-1** summarizes the total land use acreage in the ETSGSA's service area in the Turlock Subbasin.

Table 4-1. Acreage Subject to ETSGSA Fee

Land Use Category	Acres	Irrigated?
Trees or Vines	20,410	Yes
Farming	5,815	Yes
Dairy	3,069	Yes
Poultry	64	Yes
Grazing	23,192	
Dry Farming	6,543	
Government	1,973	
Sand & Gravel	1,632	
Vacant	475	
Commercial	260	
Residential	151	
Miscellaneous	84	
Mobile Home	62	
Utility Roll	41	
Churches	10	
Total	63,782	
Irrigated	29,358	
Non Irrigated	34,423	

¹ Eastside Water District will not be charged the proposed landowner fees as it has funding for its share of ETSGSA administrative costs through its Diffused Surface Water Project Charge.

The lands that have been identified as being subject to ETSGSA fees are illustrated in **Figure 3**. The proposed 2021-22 ETSGSA Fee Rolls are included as **Appendix B and C**.

Parcels one acre or less in size (potentially de-minimis under SGMA) are not included in the Fee Rolls, and therefore not included in acreage and fee calculations.

Irrigated Agriculture is the majority user of groundwater in the ETSGSA. After much consideration and to distribute the budget more fairly, the ETSGSA Board of Directors determined that Irrigated Agriculture would pay a premium amount in addition to the base cost that all landowners will pay. That premium was determined to be five times the base cost.

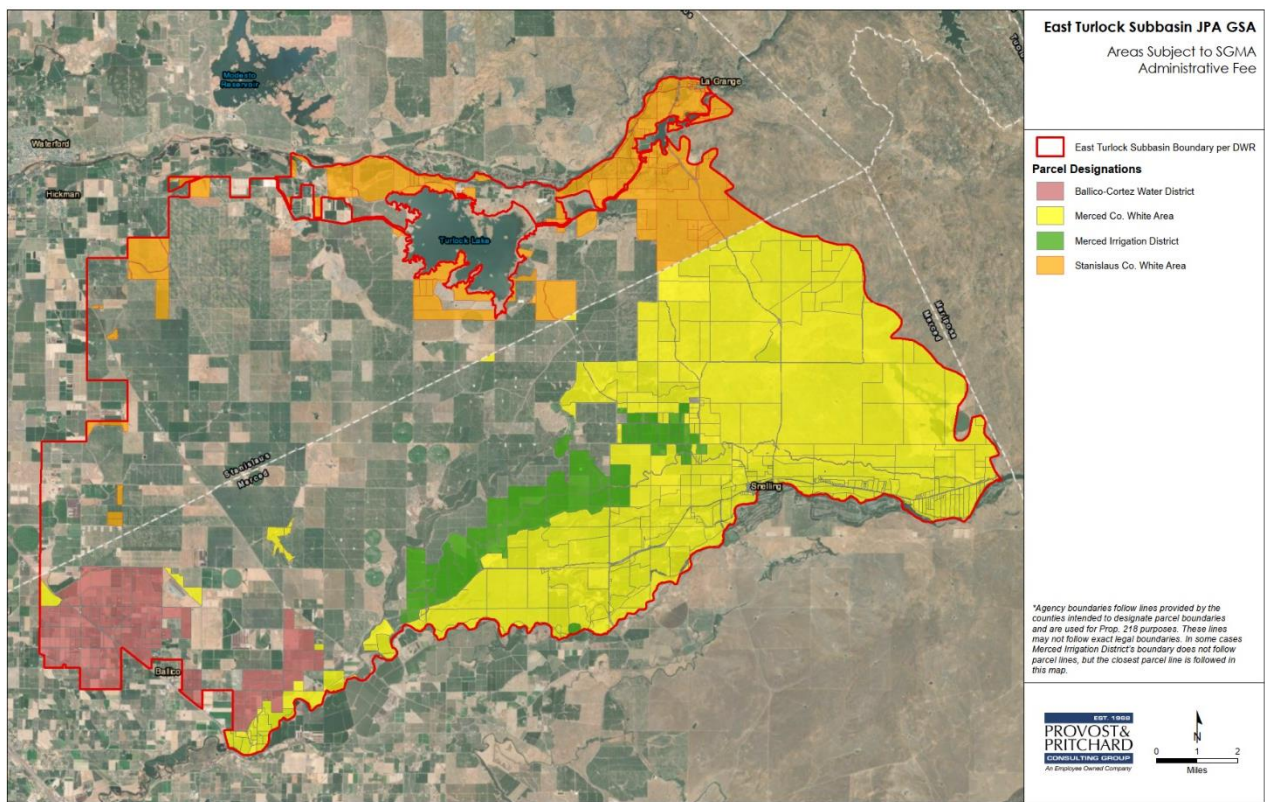

Figure 3. ETSGSA Lands Subject to Fees

4.1.1. ETSGSA's Administrative Costs Associated with GSP

ETSGSA has incurred operating expenses since prior to its formal inception and has retained consultants and legal counsel to address SGMA related issues and to carry out the efforts identified in **Section 3.1** of this report. The proposed fees may be used to reimburse a portion of these past expenditures related to the GSP, but not to reimburse for GSA formation.

All lands within ETSGSA's boundaries are represented by the GSA, in compliance with SGMA, as opposed to being managed by the SWRCB. However, ETSGSA must take actions related to addressing groundwater changes and groundwater pumping, and ETSGSA's consultants and legal counsel will spend time and effort to keep in conformance with State regulations and laws, for the benefit of all ETSGSA's landowners.

4.1.2. Groundwater Sustainability Plan Development

A large effort under SGMA is the development of the GSP, which could impact current property operations within ETSGSA's boundaries and within the Turlock Subbasin. The benefits of GSP development, and SGMA compliance, accrues to all land within ETSGSA boundaries, and ETSGSA has determined that all non-exempt parcels will receive the benefits arising out of the development of a GSP and should incur a portion of the costs to develop the GSP.

While a particular parcel may not be farmed in a given year, and/or may not directly pump groundwater, and particular parcels may use more or less groundwater, groundwater is potentially available to all land within the territory of ETSGSA and the groundwater resources are shared by all. All landowners are affected if the groundwater resources in the area are not sustainable.

4.1.3. GSP Implementation

Implementation of the GSP will be an on-going effort, and it is anticipated that a significant number of programs and projects will be required to comply with the requirements of SGMA, likely involving groundwater recharge projects or management actions. In addition, after submitting the GSP, the GSP may be subject to possible revisions from DWR. As the burden of SGMA falls on all overlying users of groundwater, and hence all non-exempt parcels, the benefits of GSP implementation and associated costs initially accrue to all those lands.

This fee does not intend to fund the projects needed to reach sustainability. Although some funds are included for GSP implementation, with monitoring and reporting, complete funding for GSP proposed projects, and requirements to attain sustainability and maintain the threshold levels established in the GSP will likely require supplemental funding and local fees or assessments or charges greater than the maximum fees recommended in this report, and approval by the landowners in a future Proposition 218 or Proposition 26 election will be required for those fees, charges or assessments.

4.1.4. No Agency/GSA Alternative

As previously discussed in **Section 1.4**, it is important to note that the SWRCB can and will intervene and implement the requirements of SGMA in the Turlock Subbasin if ETSGSA does not adopt a GSP and the Turlock Subbasin as a whole is unable to comply with the law and reach sustainability. In such case, the Subbasin would be considered a "Probationary Basin" under a SWRCB "Interim Plan." The SWRCB fee schedule for intervening (see **Appendix A**) would be applied directly to each groundwater extractor and would result in significantly higher costs than the local ETSGSA option. Under State Intervention, the State would likely limit how much water could be pumped each year.

What's more, the fees that would go to the State would likely be in addition to the costs to address any underlying groundwater sustainability issues. The State does not need a landowner's permission and does not need to hold a Proposition 218 election to impose such fees and costs. From a cost standpoint, as well as a regulatory standpoint, the desire is for ETSGSA to maintain local control. Success at the local level will prevent State intervention.

5. PROPOSED FEES

This section describes ETSGSA's proposed fees to fund GSA operations and administrative expenses.

5.1. General

Based on the services provided by the Agency, the Agency proposes to charge all parcels not in the EWD up to \$0.95 per acre within the boundaries of ETSGSA where the area within ETSGSA is larger than one acre and, that are identified on the tax rolls of Merced and Stanislaus County. In addition, for those parcels not in EWD in the Irrigated Agriculture group, ETSGSA proposes to charge up to an additional \$4.55 per acre within the boundaries of ETSGSA where the area is larger than one acre due to their direct impacts to the aquifer. The EWD will fund its portion of the GSA administrative costs through its Diffused Surface Water Project Charge, with the amount based on its proportionate share of estimated groundwater pumping in the GSA. **Table 5-1** summarizes the anticipated revenue generated at these rates.

Table 5-1. Proposed Ten-Year Fee Schedule

	Percentage of ETSGSA JPA based on GW production	\$493,200 Budget Cost Share
Eastside Water District	60.63%	\$299,027
BCWD, Merced ID, Stanislaus County, and Merced County	39.37%	194,173
Total	100.00%	\$493,200
	Irrigated Acres > 1.0 Acre	Non-Irrigated Acres > 1.0 Acre
BCWD, Merced ID, Stanislaus County, and Merced County	29,358	34,423
	Proposed Fee per Acre	Resulting Revenue
Base SGMA Administrative Fee (paid by irrigated and non-irrigated)	\$0.95	\$60,592
Supplemental SGMA Administrative Charge (paid by irrigated lands only)	\$4.55	\$133,581
Total		\$194,173

5.2. Proposed Budget Funding and Fee Design

In conformance with this Fee Study, ETSGSA seeks fee revenues to fund its administrative costs including operating expenses, GSP preparation and updates, technical studies, and monitoring and reporting in compliance with SGMA. **Table 5-2** summarizes the proposed budget and total fees needed to fund ETSGSA efforts over the next 10 years. In accordance with Proposition 218, ETSGSA has developed fees proportional to the cost of service attributable to each customer. The costs of administering the GSA for landowners in ETSGSA are proportional to the number of acres covered by the GSA and their relative impact to the aquifer. The GSA currently does not have pumping data for individual parcels, fees proportional to extractions would not be practical or applicable. Therefore, collecting fees on a per acre basis, with a premium charged for Irrigated Lands due to agriculture’s direct impacts on the aquifer, fulfills the proportionality requirement.

Table 5-2. Proposed Ten-Year Budget Summary

	Projected				
	2021-22	2022-23	2023-24	2024-25	2025-26
Total Operating Expenses	438,605	412,621	422,937	433,510	444,348
	Projected				
	2026-27	2027-28	2028-29	2029-30	2030-31
Total Operating Expense	455,457	466,843	478,514	490,477	502,739

5.3. Fee Rolls

Appendix B and C contain the proposed 2021-22 Fee Rolls. These rolls serve as the basis for providing notice to each landowner in ETSGSA, identifying each landowner, the parcels they own as reflected in each County's records, and the acreage for each parcel.

The protest is directly related to the number of parcels owned. The fees will apply unless a majority of parcel owners submit written protests.

5.4. Conclusion

The primary objective of the Board of Directors regarding revenues is to ensure that the Agency's expenditures are truly necessary and that those costs are allocated in a fair and equitable manner. Based on the revenue objectives, ETSGSA's proposal is to fund its annual operations and future activities identified in this 10-year budget that exceed funding from EWD's Diffuse Surface Water Project Charge for the benefit of all parcels within ETSGSA.

Absent funding by these proposed fees, ETSGSA landowners would have no direct representation, GSP, nor any legal means of complying with SGMA. Without such, the SWRCB could take corrective action as provided by SGMA. However, with these proposed fees, properties will receive SGMA compliance with better local representation, planning, and implementation than the SWRCB can provide for substantially lower costs. Without ETSGSA activities funded by the proposed fees, the landowners would pay much higher costs and be left subject to regulation and oversight of the SWRCB.

6. IMPLEMENTATION PROCEDURES

Based on an examination of procedural options available to the Agency's Board of Directors, it is believed that the proposed fee structure offers an equitable procedure to ETSGSA to generate revenues for its administration, operations, GSP preparation and updates, technical studies, and monitoring and reporting associated with SGMA compliance. ETSGSA has chosen to proceed with a protest hearing complying with the provisions of Article XIII D of the California Constitution to allow for the application of SGMA Administrative Fees.

The Agency Board of Directors will be asked to: (a) approve and accept the Fee Study; (b) set a public hearing on the proposed fees; and (c) authorize a Proposition 218 effort to mail (i) notices to affected landowners informing them of the proposed fees, and (ii) instructions to protest the proposed fees. At the public hearing, ETSGSA will state its

intentions and justifications for pursuing this Proposition 218 effort, take into consideration any objections to the proposed fees, and count the written protests received as of the close of the hearing. If a majority of parcel owners submit written protests, ETSGSA will not adopt the fees at the meeting. Absent a majority protest, ETSGSA is authorized to adopt the proposed fees at its public hearing currently set for June 10, 2021 at 10:00 a.m.

7. REFERENCES

Sustainable Groundwater Management Act

<https://water.ca.gov/Programs/Groundwater-Management/SGMA-Groundwater-Management>

State Water Resources Control Board

https://www.waterboards.ca.gov/water_issues/programs/sgma/

Bulletin No. 118, California's Groundwater, Update 2003 and Interim Update 2016

California Department of Water Resources

Merced County Assessor's Office, <https://www.co.merced.ca.us/59/Assessor>

Stanislaus County Assessor's Office, <http://gis.stancounty.com/giscentral/>

Proposition 218, Local Agency Guidelines for Compliance, 2007 Update

Association of California Water Agencies

Department of Water Resources Disadvantaged Communities Mapping Tool

<https://gis.water.ca.gov/app/dacs/>

Appendix A

State Intervention Fee Structure

APPENDIX A

<u>SWRCB Fees, 2018</u>	
BASE FEE (per well)	\$300
Volumetric Fee (per AF)	
Unmanaged, metered	\$10/AF
Unmanaged, unmetered	\$25/AF
An unmanaged area is a part of a basin <u>not</u> within the management area of a GSA before July 1, 2017	
Probation	\$40/AF
If locals fail to form a GSA, fail to develop an adequate sustainability plan, or fail to implement the plan successfully, the Board may designate the entire basin probationary. The Board may require the use of a meter to measure extractions and reporting of additional information.	
Interim Plan	\$55/AF
If local agencies are unable to fix the deficiencies, the Board will develop an interim plan to directly manage groundwater extractions.	
De minimis (less than 2 AF/year)	\$100/well
Late Fee	25% per month
https://www.waterboards.ca.gov/water_issues/programs/gmp/fees.html	

Appendix B

2020-21 Fee Roll – Merced County: Property Landowners

**East Turlock Subbasin Groundwater Sustainability Agency
21-22 Fee Roll-Merced County Landowners**

APN	Record Owner	Address	City State Zip	Member	Acres	Land Use	Maximum Fee
038-020-001	THORN GAIL PITTS LIFE ESTATE	9951 EAST AVE	BALLICO CA 95303-0000	Merced - White Area	32.46	Grazing	30.84
038-030-001	CAMPAGNA JOHN A & DIANE J	PO BOX 95	SUNOL CA 94586-0095	Merced - White Area	28.57	Grazing	27.14
038-030-010	DOLE PACKAGED FOODS LLC	7916 BELLEVUE RD	ATWATER CA 953012655	Merced - White Area	323.10	Grazing	306.95
038-030-012	DOLE PACKAGED FOODS LLC	7916 BELLEVUE RD	ATWATER CA 953012655	Merced - White Area	155.64	Grazing	147.86
038-050-007	ASSALI ALDO IGINO TRUSTEES & DOWD JULIEANNE MARIE	2508 YOU D RD	WINTON CA 953888708	Merced - White Area	40.22	Trees or Vines	221.21
038-050-008	WHITE ROBERT RAY III TRUSTEE	PO BOX 311	SNELLING CA 95369-0311	Merced - White Area	115.80	Trees or Vines	636.90
038-050-019	TOBIN HOLLY N & WHITE ROBERT RAY III TRUSTEE	1441 ALEX CIR	TURLOCK CA 953828917	Merced Irrigation District	37.50	Trees or Vines	206.25
038-050-026	TARRY DENNIS C & MARRY A	1167 BENT RD	MODESTO CA 95357	Merced - White Area	249.64	Trees or Vines	1,373.02
038-050-032	DOLE PACKAGED FOODS LLC	7916 BELLEVUE RD	ATWATER CA 953012655	Merced - White Area	86.51	Trees or Vines	475.81
038-050-074	DRY CREEK ALMOND RANCH LLC	784 ALBERS RD	MODESTO CA 953571016	Merced - White Area	374.99	Trees or Vines	2,062.45
038-050-075	KAHL BRANDON & ALISON	14427 N STATE HIGHWAY 59	MERCED CA 95348	Merced - White Area	55.54	Trees or Vines	305.47
038-050-076	DOLE PACKAGED FOODS LLC	7916 BELLEVUE RD	ATWATER CA 953012655	Merced - White Area	424.85	Trees or Vines	2,336.68
038-050-077	DOLE PACKAGED FOODS LLC	7916 BELLEVUE RD	ATWATER CA 953012655	Merced - White Area	76.08	Trees or Vines	418.44
038-060-006	TOBIN HOLLY N & WHITE ROBERT RAY III TRUSTEE	1441 ALEX CIR	TURLOCK CA 953828917	Merced Irrigation District	60.66	Trees or Vines	333.63
038-060-011	SALAZAR VIRGINIO VASQUEZ	546 KEYES RD	SNELLING CA 953699708	Merced Irrigation District	10.12	Trees or Vines	55.66
038-060-012	BAUER CHARLES E JR & SHIRLEY I TRUSTEE	4021 TANAGER CT	MERCED CA 953408340	Merced - White Area	37.74	Trees or Vines	207.57
038-060-013	WHITE ROBERT RAY III TRUSTEE	PO BOX 311	SNELLING CA 95369-0311	Merced Irrigation District	19.70	Trees or Vines	108.35
038-060-014	WHITE ROBERT RAY III TRUSTEE	PO BOX 311	SNELLING CA 95369-0311	Merced Irrigation District	19.70	Trees or Vines	108.35
038-060-015	WHITE ROBERT RAY III TRUSTEE	PO BOX 311	SNELLING CA 95369-0311	Merced Irrigation District	20.29	Trees or Vines	111.60
038-060-016	WHITE ROBERT RAY III TRUSTEE	PO BOX 311	SNELLING CA 95369-0311	Merced Irrigation District	39.48	Trees or Vines	217.14
038-060-017	TOBIN HOLLY N & WHITE ROBERT RAY III TRUSTEE	1441 ALEX CIR	TURLOCK CA 953828917	Merced Irrigation District	19.33	Trees or Vines	106.32
038-060-018	WHITE ROBERT RAY III TRUSTEE	PO BOX 311	SNELLING CA 95369-0311	Merced Irrigation District	38.60	Farming	212.30
038-060-023	TOBIN HOLLY N & WHITE ROBERT RAY III TRUSTEE	1441 ALEX CIR	TURLOCK CA 953828917	Merced Irrigation District	119.16	Trees or Vines	655.38
038-060-025	BAUER CHARLES E JR & SHIRLEY I TRUSTEES	4021 TANAGER CT	MERCED CA 953408340	Merced - White Area	19.55	Trees or Vines	107.53
038-060-026	BAUER CHARLES E JR & SHIRLEY I TRUSTEES	4021 TANAGER CT	MERCED CA 953408340	Merced Irrigation District	18.99	Trees or Vines	104.45
038-060-027	WHITE ROBERT RAY III TRUSTEE	PO BOX 311	SNELLING CA 95369-0311	Merced - White Area	120.98	Trees or Vines	665.39
038-060-028	WHITE ROBERT RAY III TRUSTEE	PO BOX 311	SNELLING CA 95369-0311	Merced Irrigation District	10.10	Trees or Vines	55.55
038-060-029	TOMLINSON PROPERTIES A PARTNERSHIP	16913 SCHELL RD	OAKDALE CA 95361-8705	Merced Irrigation District	39.87	Trees or Vines	219.29
038-060-030	VASQUEZ VIRGINIO & ROGELIA	546 KEYES RD	SNELLING CA 953699708	Merced Irrigation District	1.23	Residential	1.17
038-080-003	HIRDES HALEY TRUSTEE	20751 FOWLER AVE	TURLOCK CA 95380	Merced - White Area	166.91	Grazing	158.56
038-080-011	JONES TYSON CHILTON	PO BOX 330	SNELLING CA 95369-0330	Merced - White Area	44.23	Grazing	42.02
038-080-012	MARTIN DUANE RANCHES LP	2021 HWY 88	IONE CA 95640	Merced - White Area	392.27	Grazing	372.66
038-080-013	DUNAGAN SEAN TRUSTEE	PO BOX 330	SNELLING CA 95369	Merced - White Area	413.48	Grazing	392.81
038-080-014	DUNAGAN SEAN TRUSTEE	PO BOX 330	SNELLING CA 95369	Merced - White Area	199.27	Farming	1,095.99
038-080-017	DUNAGAN SEAN TRUSTEE	PO BOX 330	SNELLING CA 95369	Merced - White Area	384.48	Grazing	365.26
038-080-018	DUNAGAN SEAN TRUSTEE	PO BOX 330	SNELLING CA 95369	Merced - White Area	193.80	Grazing	184.11
038-090-001	MARTIN DUANE RANCHES LP	2021 HWY 88	IONE CA 95640	Merced - White Area	92.66	Grazing	88.03
038-090-004	DUNAGAN SEAN TRUSTEE	PO BOX 330	SNELLING CA 95369	Merced - White Area	438.03	Grazing	416.13
038-090-005	MARTIN DUANE RANCHES LP	2021 HWY 88	IONE CA 95640	Merced - White Area	43.29	Grazing	41.13
038-090-008	ROSASCO DOROTHY JEAN TRUSTEE	15550 STATE HIGHWAY 108	JAMESTOWN CA 953279755	Merced - White Area	14.53	Grazing	13.80
038-090-012	ROSASCO CLAYTON A	15335 PEORIA FLAT RD	JAMESTOWN CA 95327	Merced - White Area	120.23	Grazing	114.22
038-090-013	ROSASCO CLAYTON A	15335 PEORIA FLAT RD	JAMESTOWN CA 95327	Merced - White Area	102.15	Grazing	97.04
038-090-014	ROSASCO CLAYTON A TRUSTEE	15335 PEORIA FLAT RD	JAMESTOWN CA 95327	Merced - White Area	171.65	Grazing	163.07
038-090-015	ROSASCO DOROTHY JEAN TRUSTEE	15550 STATE HIGHWAY 108	JAMESTOWN CA 953279755	Merced - White Area	5.63	Grazing	5.35
038-090-016	ROSASCO DOROTHY J TRUSTEE	15550 STATE HIGHWAY 108	JAMESTOWN CA 953279755	Merced - White Area	221.31	Grazing	210.24
038-090-017	ROSASCO CLAYTON A TRUSTEE	15335 PEORIA FLAT RD	JAMESTOWN CA 95327	Merced - White Area	100.13	Grazing	95.12

**East Turlock Subbasin Groundwater Sustainability Agency
21-22 Fee Roll-Merced County Landowners**

APN	Record Owner	Address	City State Zip	Member	Acres	Land Use	Maximum Fee
038-100-001	HIRDES HALEY TRUSTEE	20751 FOWLER AVE	TURLOCK CA 95380	Merced - White Area	403.08	Grazing	382.93
038-100-002	DAMBACHER MAY R TRUSTEE	PO BOX 427	SNELLING CA 95369	Merced - White Area	240.52	Grazing	228.49
038-100-006	WELCH HELEN M	PO BOX 74	LA GRANGE CA 95329	Merced - White Area	330.71	Grazing	314.17
038-100-007	DAMBACHER MAY R TRUSTEE	PO BOX 427	SNELLING CA 95369	Merced - White Area	481.40	Grazing	457.33
038-100-008	DAMBACHER MAY R TRUSTEE	PO BOX 427	SNELLING CA 95369	Merced - White Area	157.98	Grazing	150.08
038-100-014	DUNAGAN SEAN TRUSTEE	PO BOX 330	SNELLING CA 95369	Merced - White Area	267.70	Grazing	254.32
038-100-015	ROSASCO CLAYTON A	15335 PEORIA FLAT RD	JAMESTOWN CA 95327	Merced - White Area	46.69	Grazing	44.36
038-100-017	DUNAGAN SEAN TRUSTEE	PO BOX 330	SNELLING CA 95369	Merced - White Area	785.39	Grazing	746.12
038-100-018	DUNAGAN SEAN TRUSTEE	PO BOX 330	SNELLING CA 95369	Merced - White Area	215.00	Trees or Vines	1,182.50
038-100-019	DUNAGAN SEAN TRUSTEE	11714 HIGHWAY 395	LAKEVIEW OR 976309230	Merced - White Area	883.13	Grazing	838.97
038-110-001	DUNAGAN SEAN TRUSTEE	PO BOX 330	SNELLING CA 95369	Merced - White Area	119.51	Grazing	113.53
038-110-018	CRAUTHERS PAULA TRUSTEE	PO BOX 307	LA JUNTA CO 81050-0307	Merced - White Area	14.20	Grazing	13.49
038-110-019	ERICKSON TIMOTHY	1255 COUNTY RD E	LA JUNTA CO 810509286	Merced - White Area	825.81	Grazing	784.52
038-110-020	ROSASCO CLAYTON A	15335 PEORIA FLAT RD	JAMESTOWN CA 95327	Merced - White Area	250.99	Grazing	238.44
038-110-021	ROSASCO CLAYTON A TRUSTEE	15335 PEORIA FLAT RD	JAMESTOWN CA 95327	Merced - White Area	102.89	Grazing	97.75
038-110-022	ROSASCO CLAYTON A	15335 PEORIA FLAT RD	JAMESTOWN CA 95327	Merced - White Area	60.95	Grazing	57.90
038-110-023	ROSASCO DOROTHY J TRUSTEE	15550 STATE HIGHWAY 108	JAMESTOWN CA 953279755	Merced - White Area	192.48	Grazing	182.86
038-110-024	ROSASCO DOROTHY JEAN TRUSTEE	15550 STATE HIGHWAY 108	JAMESTOWN CA 953279755	Merced - White Area	347.28	Grazing	329.92
038-110-025	ERICKSON TIMOTHY TRUSTEE	1255 COUNTY RD E	LA JUNTA CO 810509286	Merced - White Area	1,487.94	Grazing	1,413.54
038-120-002	RICHARDS ROY H & DANA A TRUSTEE	1624 N ARBOLEDA DR	MERCED CA 95340-9318	Merced - White Area	606.95	Grazing	576.60
038-120-006	RICHARDS ROY H & DANA A TRUSTEE	1624 N ARBOLEDA DR	MERCED CA 95340-9318	Merced - White Area	1,234.86	Grazing	1,173.12
038-120-007	RICHARDS SHERRY L TRUSTEE	PO BOX 97	SNELLING CA 953690097	Merced - White Area	4.40	Miscellaneous	4.18
038-120-008	RICHARDS ROY H & DANA A TRUSTEE	1624 N ARBOLEDA DR	MERCED CA 95340-9318	Merced - White Area	16.31	Grazing	15.49
038-130-009	DAMBACHER JOHN HENRY	PO BOX 427	SNELLING CA 95369	Merced - White Area	181.13	Grazing	172.07
038-130-011	DOLE PACKAGED FOODS LLC	7916 BELLEVUE RD	ATWATER CA 953012655	Merced - White Area	170.37	Grazing	161.85
038-130-044	TARRY DENNIS C & MARRY A	1167 BENT RD	MODESTO CA 95357	Merced - White Area	120.19	Trees or Vines	661.05
038-130-045	TARRY DENNIS C & MARRY A	1167 BENT RD	MODESTO CA 95357	Merced - White Area	191.25	Trees or Vines	1,051.88
038-140-001	WHITE ROBERT RAY III TRUSTEE	PO BOX 311	SNELLING CA 95369-0311	Merced - White Area	84.55	Trees or Vines	465.03
038-140-002	SHERMAN JOHN F & ROXANNE	5600 PALM AVE	WINTON CA 953889735	Merced Irrigation District	41.50	Farming	228.25
038-140-004	PASO PALOMAS A PART	1131 12TH ST	MODESTO CA 953540813	Merced Irrigation District	49.53	Trees or Vines	272.42
038-140-007	VON MERVELDT PATRICK J & LINDA K TRUSTEE	6629 CAMINO DEL LAGO	RANCHO MURIETA CA 95683	Merced - White Area	19.98	Grazing	18.98
038-140-008	CAMPBELL ROBERT J & JOAN C TRUSTEES	602 E FIGMOND AVE	SNELLING CA 95369	Merced Irrigation District	9.70	Farming	53.35
038-140-013	VON MERVELDT PATRICK J & LINDA K TRUSTEE	6629 CAMINO DEL LAGO	RANCHO MURIETA CA 95683	Merced Irrigation District	39.25	Farming	215.88
038-140-017	RICHARDS ROY H & DANA A TRUSTEE	1624 N ARBOLEDA DR	MERCED CA 95340-9318	Merced - White Area	356.73	Grazing	338.89
038-140-018	FOSTER FARMS LLC	1000 DAVIS ST	LIVINGSTON CA 953341526	Merced - White Area	64.48	Poultry	354.64
038-140-019	STONE PAUL R & JILL M	5175 SHAW AVE	WINTON CA 95388-9737	Merced - White Area	19.36	Trees or Vines	106.48
038-140-020	PEREZ JOSE M & EUSEBIA TRUSTEE	6025 EAST AVE	TURLOCK CA 953809131	Merced Irrigation District	38.44	Trees or Vines	211.42
038-140-021	STONE PAUL R & JILL M	5175 SHAW AVE	WINTON CA 95388-9737	Merced - White Area	19.36	Trees or Vines	106.48
038-140-022	TOBIN HOLLY N & WHITE ROBERT RAY III TRUSTEE	1441 ALEX CIR	TURLOCK CA 953828917	Merced Irrigation District	84.33	Trees or Vines	463.82
038-140-023	SEVEDGE TOMMY J & JENEEN R CO-TRUSTEES	PO BOX 146	SNELLING CA 953690146	Merced - White Area	3.92	Residential	3.72
038-140-024	ROBLES RICARDO	234 FIGMOND AVE	SNELLING CA 953699710	Merced - White Area	22.29	Grazing	21.18
038-140-025	SALAZAR VIRGINIO VASQUEZ	546 KEYES RD	SNELLING CA 953699708	Merced - White Area	21.75	Trees or Vines	119.63
038-140-030	RICHARDS ROY H & DANA A TRUSTEE	1624 N ARBOLEDA DR	MERCED CA 95340-9318	Merced - White Area	118.21	Grazing	112.30
038-140-031	RICHARDS ROY H & DANA A TRUSTEE	1624 N ARBOLEDA DR	MERCED CA 95340-9318	Merced - White Area	92.07	Grazing	87.47
038-140-032	BANDONI PETE & VICKI TRUSTEE	1550 E CARDELLA RD	MERCED CA 95340-9108	Merced - White Area	18.99	Grazing	18.04
038-140-033	BANDONI PETE & VICKI TRUSTEE	1550 E CARDELLA RD	MERCED CA 95340-9108	Merced - White Area	18.99	Grazing	18.04

**East Turlock Subbasin Groundwater Sustainability Agency
21-22 Fee Roll-Merced County Landowners**

APN	Record Owner	Address	City State Zip	Member	Acres	Land Use	Maximum Fee
038-140-034	BANDONI PETE & VICKI TRUSTEE	1550 E CARDELLA RD	MERCED CA 95340-9108	Merced - White Area	19.18	Grazing	18.22
038-140-035	PERONA THOMAS W & PETERSON HOLLIS D	11043 E GRAYSON RD	DENAIR CA 95316-9797	Merced - White Area	19.86	Grazing	18.87
038-140-036	VAN VLIET DAVID C & SHERRY TRUSTEES	17320 LONE TREE RD	ESCALON CA 95320	Merced Irrigation District	19.91	Trees or Vines	109.51
038-140-037	VAN VLIET DAVID C & SHERRY TRUSTEES	17320 LONE TREE RD	ESCALON CA 95320	Merced Irrigation District	20.64	Trees or Vines	113.52
038-140-038	VAN VLIET DAVID C & SHERRY TRUSTEES	17320 LONE TREE RD	ESCALON CA 95320	Merced Irrigation District	21.16	Trees or Vines	116.38
038-140-039	VAN VLIET DAVID C & SHERRY TRUSTEES	17320 LONE TREE RD	ESCALON CA 95320	Merced Irrigation District	21.20	Trees or Vines	116.60
038-140-040	VAN VLIET DAVID C & SHERRY TRUSTEES	17320 LONE TREE RD	ESCALON CA 95320	Merced Irrigation District	34.18	Trees or Vines	187.99
038-150-004	KELSEY RANCH LP A PARTNERSHIP	PO BOX 414	SNELLING CA 953690414	Merced - White Area	477.87	Grazing	453.98
038-150-007	KELSEY RANCH LP A PARTNERSHIP	PO BOX 414	SNELLING CA 953690414	Merced - White Area	651.53	Grazing	618.95
038-150-009	RICHARDS ROY H & DANA A TRUSTEE	1624 N ARBOLEDA DR	MERCED CA 95340-9318	Merced - White Area	2,718.40	Grazing	2,582.48
038-170-003	ERICKSON TIMOTHY TRUSTEE	1255 COUNTY RD E	LA JUNTA CO 810509286	Merced - White Area	103.38	Grazing	98.21
038-170-008	KELSEY RANCH LP A PARTNERSHIP	PO BOX 414	SNELLING CA 953690414	Merced - White Area	117.30	Grazing	111.44
038-180-004	KELSEY RANCH LP A PARTNERSHIP	PO BOX 414	SNELLING CA 953690414	Merced - White Area	8.41	Grazing	7.99
038-180-005	KELSEY RANCH LP A PARTNERSHIP	PO BOX 414	SNELLING CA 953690414	Merced - White Area	652.88	Grazing	620.24
038-180-006	KELSEY RANCH LP A PARTNERSHIP	PO BOX 414	SNELLING CA 953690414	Merced - White Area	335.82	Farming	1,847.01
038-180-007	KELSEY RANCH LP A PARTNERSHIP	PO BOX 414	SNELLING CA 953690414	Merced - White Area	35.19	Grazing	33.43
038-180-009	KELSEY RANCH LP A PARTNERSHIP	PO BOX 414	SNELLING CA 953690414	Merced - White Area	651.28	Grazing	618.72
038-180-010	KELSEY RANCH LP A PARTNERSHIP	PO BOX 414	SNELLING CA 953690414	Merced - White Area	243.46	Grazing	231.29
038-180-011	KELSEY RANCH LP A PARTNERSHIP	PO BOX 414	SNELLING CA 953690414	Merced - White Area	14.19	Grazing	13.48
041-100-005	KAJIOKA TOSHIO DWIGHT	14508 SUNNY ACRES AVE	TURLOCK CA 95380	Ballico-Cortez	13.08	Trees or Vines	71.94
041-100-008	KAJIOKA TOSHIO DWIGHT	14508 SUNNY ACRES AVE	TURLOCK CA 95380	Ballico-Cortez	2.31	Trees or Vines	12.71
041-100-009	SANTA FE RANCH LTD	2415 CAMPUS DR STE 130	IRVINE CA 95612	Merced - White Area	128.00	Trees or Vines	704.00
041-100-015	BETTENCOURT JOHN RODRIGUES & MCCREADY DEBBIE OLIVE	575 GETTYSBURG ST	TURLOCK CA 953820972	Ballico-Cortez	8.45	Farming	46.48
041-100-018	ASAI GARY W TRUSTEE	13638 W LINWOOD RD	TURLOCK CA 95380	Ballico-Cortez	2.80	Residential	2.66
041-100-019	BETTENCOURT JOHN RODRIGUES & MCCREADY DEBBIE OLIVE	575 GETTYSBURG ST	TURLOCK CA 953820972	Ballico-Cortez	94.49	Farming	519.70
041-100-020	ASAI GARY W & REBECCA A TRUSTEES	13638 W LINWOOD RD	TURLOCK CA 95380	Ballico-Cortez	51.29	Trees or Vines	282.10
041-100-021	ASAI GARY W TRUSTEE	13638 W LINWOOD RD	TURLOCK CA 95380	Ballico-Cortez	1.06	Miscellaneous	1.01
041-100-022	CORTEZ GROWERS ASSOCIATION INC	12714 CORTEZ AVE	TURLOCK CA 95380	Ballico-Cortez	3.59	Vacant	3.41
041-110-002	BETTENCOURT JOE L & MARY J CO-TRUSTEES	14011 EAST AVE	TURLOCK CA 953809041	Ballico-Cortez	40.05	Farming	220.28
041-110-006	ASAI SCOTT	631 E UTAH AVE	FRESNO CA 93720-1745	Ballico-Cortez	38.95	Trees or Vines	214.23
041-110-010	TZ FARMS LLC	PO BOX 868	DENAIR CA 95316-0868	Ballico-Cortez	20.73	Trees or Vines	114.02
041-110-011	LEMONS FRANK S	PO BOX 3639	TURLOCK CA 95381-3639	Ballico-Cortez	33.46	Dairy	184.03
041-110-012	ALVES & SON DAIRY	13745 NEWPORT RD	TURLOCK CA 95380	Ballico-Cortez	19.54	Farming	107.47
041-110-013	ALVES & SON DAIRY	13745 NEWPORT RD	TURLOCK CA 95380	Ballico-Cortez	31.54	Farming	173.47
041-110-014	ALVES & SON DAIRY	13745 NEWPORT RD	TURLOCK CA 95380	Ballico-Cortez	99.74	Dairy	548.57
041-110-015	MELLO JOE J & DELORES TRUSTEES	2710 CANADA ESTE	SANTA YNEZ CA 93460	Ballico-Cortez	256.97	Trees or Vines	1,413.34
041-110-017	KUBO CHRISTINE Y & DANIEL A	13180 PEPPER ST	TURLOCK CA 953809025	Ballico-Cortez	41.90	Trees or Vines	230.45
041-110-018	KUBO TOSHIKO TRUSTEE	13500 PEPPER ST	TURLOCK CA 953809025	Ballico-Cortez	80.50	Trees or Vines	442.75
041-110-024	ASAI GARY W TRUSTEE	13638 W LINWOOD RD	TURLOCK CA 95380	Ballico-Cortez	67.63	Trees or Vines	371.97
041-110-025	BABA FRANKLIN S & MIKALA R TRUSTEES	12759 PEPPER ST	TURLOCK CA 95380	Ballico-Cortez	3.06	Trees or Vines	16.83
041-110-026	COSIO ELIAS	PO BOX 488	DELHI CA 95315-0488	Ballico-Cortez	59.16	Trees or Vines	325.38
041-110-027	BETTENCOURT JOE L & MARY J CO-TRUSTEES	14011 EAST AVE	TURLOCK CA 953809041	Ballico-Cortez	211.48	Dairy	1,163.14
041-110-028	BETTENCOURT JOE L & MARY J TRUSTEES	14011 EAST AVE	TURLOCK CA 953809041	Ballico-Cortez	58.54	Farming	321.97
041-110-029	ASAI DARRYL W TRUSTEE	13638 W LINWOOD RD	TURLOCK CA 95380	Ballico-Cortez	20.68	Trees or Vines	113.74
041-110-030	ASAI DARRYL W TRUSTEE	13638 W LINWOOD RD	TURLOCK CA 95380	Ballico-Cortez	20.72	Trees or Vines	113.96
041-110-033	COSIO ELIAS	PO BOX 488	DELHI CA 95315-0488	Ballico-Cortez	21.10	Trees or Vines	116.05

**East Turlock Subbasin Groundwater Sustainability Agency
21-22 Fee Roll-Merced County Landowners**

APN	Record Owner	Address	City State Zip	Member	Acres	Land Use	Maximum Fee
041-110-034	COSIO ELIAS	PO BOX 488	DELHI CA 95315-0488	Ballico-Cortez	19.99	Trees or Vines	109.95
041-110-035	BETTENCOURT DAVID & MARGARET	13132 W LINWOOD RD	TURLOCK CA 95380	Ballico-Cortez	3.19	Residential	3.03
041-110-036	BETTENCOURT LARRY M & KERRI R TRUSTEE	PO BOX 188	BALLICO CA 953030188	Ballico-Cortez	37.80	Trees or Vines	207.90
041-130-018	SANTA FE RANCH LTD	2415 CAMPUS DR STE 130	IRVINE CA 95612	Ballico-Cortez	44.04	Trees or Vines	242.22
041-130-019	YAMAGUCHI SUSAN J TRUSTEE	14508 SUNNY ACRES AVE	TURLOCK CA 953809035	Ballico-Cortez	11.93	Trees or Vines	65.62
041-130-020	SUGIURA MICHAEL	14504 SUNNY ACRES	TURLOCK CA 95380	Ballico-Cortez	45.52	Trees or Vines	250.36
041-130-021	YOTSUYA DENNIS Y & GRACE N	14500 SUNNY ACRES AVE	TURLOCK CA 953809035	Ballico-Cortez	21.08	Trees or Vines	115.94
041-130-026	KAJIOKA DWIGHT H TRUSTEE	9243 PEPPER ST	BALLICO CA 95303-9730	Ballico-Cortez	30.29	Trees or Vines	166.60
041-130-027	CORTEZ GROWERS ASSOCIATION INC	12714 CORTEZ AVE	TURLOCK CA 95380	Ballico-Cortez	35.59	Trees or Vines	195.75
041-130-029	CORTEZ GROWERS ASSOCIATION	12714 CORTEZ AVE	TURLOCK CA 95380	Ballico-Cortez	19.10	Farming	105.05
041-130-030	CORTEZ GROWERS ASSOCIATION INC	12714 CORTEZ AVE	TURLOCK CA 95380	Ballico-Cortez	19.35	Farming	106.43
041-130-031	SILVA MANUEL H & MARIE L	9520 TEGNER RD	HILMAR CA 95324	Ballico-Cortez	19.22	Trees or Vines	105.71
041-130-032	KUBO STEPHEN T	8609 BIRCH LEAF CT	SACRAMENTO CA 958285001	Ballico-Cortez	19.92	Farming	109.56
041-130-033	W & B SPYCHER PROPERTIES LP	14827 W HARDING RD	TURLOCK CA 95380	Ballico-Cortez	37.15	Trees or Vines	204.33
041-130-034	SPYCHER HARTLEY & JOANNE TRUSTEE	12868 BRADBURY RD	BALLICO CA 95303-9723	Ballico-Cortez	38.80	Trees or Vines	213.40
041-130-037	SPYCHER HARTLEY & JOANNE TRUSTEE	12868 BRADBURY RD	BALLICO CA 95303-9723	Ballico-Cortez	20.27	Trees or Vines	111.49
041-130-038	SILVA MANUEL H & MARIE L	9520 TEGNER RD	HILMAR CA 95324	Ballico-Cortez	18.37	Trees or Vines	101.04
041-130-050	CORTEZ CHAP JAPANESE AMER CIT LEAGUE INC	CORTEZ CHAP JAPANESE AMER CIT LEAGUE INC	TURLOCK CA 95380	Ballico-Cortez	1.09	Miscellaneous	1.04
041-130-051	CORTEZ BUDDHIST CHURCH INC	PO BOX 7	BALLICO CA 95305	Ballico-Cortez	8.55	Farming	47.03
041-130-057	SEVERSON KIMBERLY TRUSTEE	15020 SUNNY ACRES AVE	TURLOCK CA 95380-9046	Ballico-Cortez	11.09	Trees or Vines	61.00
041-130-065	YOTSUYA DENNIS Y & GRACE N	14500 SUNNY ACRES AVE	TURLOCK CA 953809035	Ballico-Cortez	16.81	Trees or Vines	92.46
041-130-066	SEVERSON KIMBERLY TRUSTEE	15020 SUNNY ACRES AVE	TURLOCK CA 95380-9046	Ballico-Cortez	10.71	Trees or Vines	58.91
041-130-069	ESPINOSA JESSIE E 2014 REVOCABLE TRUST DATED NOVEM	15132 W HARDING RD	TURLOCK CA 953809037	Ballico-Cortez	21.19	Farming	116.55
041-130-070	ESPINOSA JESSIE E 2014 REVOCABLE TRUST DATED NOVEM	15132 W HARDING RD	TURLOCK CA 953809037	Ballico-Cortez	20.47	Farming	112.59
041-130-071	ESPINOSA JESSIE E 2014 REVOCABLE TRUST DATED NOVEM	15132 W HARDING RD	TURLOCK CA 953809037	Ballico-Cortez	20.53	Trees or Vines	112.92
041-130-072	ESPINOSA JESSIE E 2014 REVOCABLE TRUST DATED NOVEM	15132 W HARDING RD	TURLOCK CA 953809037	Ballico-Cortez	20.03	Trees or Vines	110.17
041-130-073	SPYCHER WOLFRED R & BONNIE L CO-TRUSTEES	14129 SUNNY ACRES AVE	TURLOCK CA 953809035	Ballico-Cortez	18.83	Trees or Vines	103.57
041-130-074	SPYCHER WOLFRED R & BONNIE L CO-TRUSTEES	14129 SUNNY ACRES AVE	TURLOCK CA 953809035	Ballico-Cortez	17.86	Trees or Vines	98.23
041-130-077	W & B SPYCHER PROPERTIES LP	14827 W HARDING RD	TURLOCK CA 95380	Ballico-Cortez	18.97	Trees or Vines	104.34
041-130-078	W & B SPYCHER PROPERTIES LP	14827 W HARDING RD	TURLOCK CA 95380	Ballico-Cortez	20.08	Trees or Vines	110.44
041-130-079	W & B SPYCHER PROPERTIES LP	14827 W HARDING RD	TURLOCK CA 95380	Ballico-Cortez	20.25	Trees or Vines	111.38
041-130-080	W & B SPYCHER PROPERTIES LP	14827 W HARDING RD	TURLOCK CA 95380	Ballico-Cortez	20.31	Trees or Vines	111.71
041-163-001	SPYCHER WOLFRED R & BONNIE L CO-TRUSTEES	14827 W HARDING RD	TURLOCK CA 95380	Ballico-Cortez	53.06	Trees or Vines	291.83
041-163-002	SPYCHER KURT MATTHEW & SHIRLEY ANN CO-TRUSTEES	14569 W HARDING ROAD	TURLOCK CA 95380	Ballico-Cortez	25.04	Trees or Vines	137.72
041-163-005	BALDWIN RICHARD LOWELL	14265 W HARDING RD	TURLOCK CA 953809012	Ballico-Cortez	9.32	Farming	51.26
041-163-006	EIDSON RICHARD L & STACIE D	14367 W HARDING RD	TURLOCK CA 953809012	Ballico-Cortez	17.22	Farming	94.71
041-163-007	ASAI WESLEY K	14113 W HARDING RD	TURLOCK CA 953809012	Ballico-Cortez	17.80	Trees or Vines	97.90
041-163-009	LOSHER DENNIS W & GAY TRUSTEE	PO BOX 1339	TWAIN HARTE CA 953831339	Ballico-Cortez	20.34	Trees or Vines	111.87
041-163-012	MACHADO TONY III	14436 LOMBARDY ST	DELHI CA 95315	Ballico-Cortez	20.69	Trees or Vines	113.80
041-163-015	MACHADO TONY III	14436 LOMBARDY ST	DELHI CA 95315	Ballico-Cortez	11.77	Trees or Vines	64.74
041-163-021	KEENEY KENNETH & JANITE	14748 LOMBARDY ST	DELHI CA 953159718	Ballico-Cortez	3.09	Farming	17.00
041-163-022	LOZA ARMANDO & IMELDA	21194 TURNER AVE	HILMAR CA 95324	Ballico-Cortez	34.37	Trees or Vines	189.04
041-163-023	DICKEY JENNIFER L TRUSTEE	15848 LOMBARDY AVE	TURLOCK CA 95380-9008	Ballico-Cortez	1.84	Trees or Vines	10.12
041-163-024	DICKEY JENNIFER L TRUSTEE	15848 LOMBARDY AVE	TURLOCK CA 95380-9008	Ballico-Cortez	32.45	Trees or Vines	178.48
041-163-025	PHILLIPS JOHN & DEBORAH F	14505 W HARDING RD	TURLOCK CA 95380-9012	Ballico-Cortez	1.43	Residential	1.36
041-163-026	BORDER VALLEY TRADING LTD	PO BOX 62	DRAWLEY CA 922270062	Ballico-Cortez	24.40	Farming	134.20

**East Turlock Subbasin Groundwater Sustainability Agency
21-22 Fee Roll-Merced County Landowners**

APN	Record Owner	Address	City State Zip	Member	Acres	Land Use	Maximum Fee
041-170-001	YOSHIDA FRANK K & MIYUKI TRUSTEES	15315 MIDDLETOWN PARK DR	REDDING CA 96001	Ballico-Cortez	35.69	Farming	196.30
041-170-003	BUENROSTRO IGNACIO O & MARIA A	323 LANDER AVE	TURLOCK CA 95380	Ballico-Cortez	40.96	Trees or Vines	225.28
041-170-004	ROBERTS KURT A TRUSTEE	11566 CORTEZ AVE	TURLOCK CA 953809057	Ballico-Cortez	36.46	Farming	200.53
041-170-005	MULLINAX JOE & DIANE DENISE	PO BOX 622	TURLOCK CA 95381	Ballico-Cortez	19.81	Trees or Vines	108.96
041-170-006	MULLINAX JOE S & DIANE DENISE	PO BOX 622	TURLOCK CA 95381	Ballico-Cortez	43.23	Trees or Vines	237.77
041-170-007	SPYCHER HARTLEY & JOANNE C CO-TRUSTEES	12868 BRADBURY RD	BALLICO CA 95303-9723	Ballico-Cortez	24.15	Trees or Vines	132.83
041-170-010	MULLINAX JOE & DIANE DENISE	PO BOX 622	TURLOCK CA 95381	Ballico-Cortez	21.93	Trees or Vines	120.62
041-170-012	AGUILAR JOSE	13095 LOMBARDY AVE	TURLOCK CA 95380	Ballico-Cortez	16.72	Trees or Vines	91.96
041-170-013	MARTIN GAIL FERRARI TRUSTEE	PO BOX 56	BALLICO CA 953030056	Ballico-Cortez	57.97	Trees or Vines	318.84
041-170-038	BUENROSTRO IGNACIO & MARTHA A	323 LANDER AVE	TURLOCK CA 95380	Ballico-Cortez	36.71	Trees or Vines	201.91
041-170-039	OKAMURA GEORGE CARTER & CHARLOTTE	13557 W HARDING RD	TURLOCK CA 953809013	Ballico-Cortez	1.38	Residential	1.31
041-170-040	VOUMARD RANCH PROPERTIES L L C	13807 LOMBARDY AVE	TURLOCK CA 95380-9015	Ballico-Cortez	23.55	Trees or Vines	129.53
041-170-057	PLANASA CALIFORNIA REO L L C	21008 DERSCH RD	ANDERSON CA 96007-8464	Ballico-Cortez	61.63	Farming	338.97
041-170-058	PLANASA CALIFORNIA REO L L C	21008 DERSCH RD	ANDERSON CA 96007-8464	Ballico-Cortez	55.71	Farming	306.41
041-170-065	SPYCHER HARTLEY & JOANNE CO-TRUSTEES	12868 BRADBURY RD	BALLICO CA 95303-9723	Ballico-Cortez	88.53	Trees or Vines	486.92
041-170-076	REICHLER WILLIAM K	13268 LOMBARDY AVE	TURLOCK CA 953809015	Ballico-Cortez	38.83	Farming	213.57
041-170-077	LONG M WALTER & DELONG EVA M TRUSTEE	13030 LOMBARDY AVE	TURLOCK CA 953809015	Ballico-Cortez	20.96	Farming	115.28
041-180-001	SPYCHER HARTLEY & JOANNE CO-TRUSTEES	12868 BRADBURY RD	BALLICO CA 95303-9723	Ballico-Cortez	108.47	Trees or Vines	596.59
041-200-008	TURLOCK IRRIGATION DISTRICT	PO BOX 949	TURLOCK CA 95381	Ballico-Cortez	26.90	Government	25.56
041-200-013	TURLOCK IRRIGATION DISTRICT	PO BOX 949	TURLOCK CA 95381	Merced - White Area	28.67	Government	27.24
041-200-014	TURLOCK IRRIGATION DISTRICT	PO BOX 949	TURLOCK CA 95381	Ballico-Cortez	5.72	Government	5.43
041-200-015	ATCHISON TOPEKA & SANTA FE RAILWAY CO			Ballico-Cortez	13.97	Utility Roll	13.27
041-200-017	ATCHISON TOPEKA & SANTA FE RAILWAY CO			Ballico-Cortez	2.38	Utility Roll	2.26
041-200-021	ATCHISON TOPEKA & SANTA FE RAILWAY CO			Ballico-Cortez	12.45	Utility Roll	11.83
041-200-022	ATCHISON TOPEKA & SANTA FE RAILWAY CO			Ballico-Cortez	1.07	Utility Roll	1.02
041-200-028	ATCHISON TOPEKA & SANTA FE RAILWAY CO			Merced - White Area	7.53	Utility Roll	7.15
041-240-001	ASAI GARY W & REBECCA A TRUSTEES	13638 W LINWOOD RD	TURLOCK CA 95380	Ballico-Cortez	31.00	Trees or Vines	170.50
041-240-002	A & G FARMS	16926 HAAS AVE	TORRANCE CA 90504-2207	Ballico-Cortez	38.82	Trees or Vines	213.51
041-240-004	KULLAR HARVINDER S & SEETAL K	12246 NEWPORT RD	BALLICO CA 95303	Ballico-Cortez	17.36	Trees or Vines	95.48
041-240-005	BABA FRANKLIN S & MIKALA R TRUSTEES	12759 PEPPER ST	TURLOCK CA 95380	Ballico-Cortez	23.27	Trees or Vines	127.99
041-240-006	SIVIA BALJIT SINGH & NAVJYOT KAUR	3879 FENWAY CIR	ROCKLIN CA 95677-4060	Ballico-Cortez	38.12	Trees or Vines	209.66
041-240-007	NEWPORT FARM LLC	6180 BAY HILL CT	DUBLIN CA 94568-7464	Ballico-Cortez	108.07	Trees or Vines	594.39
041-240-008	ASPHALT TRANSPORT SERVICES L L C	1012 11TH ST STE 1000	MODESTO CA 953540846	Ballico-Cortez	37.10	Farming	204.05
041-240-009	ASAI WESLEY K	14113 W HARDING RD	TURLOCK CA 953809012	Ballico-Cortez	43.08	Trees or Vines	236.94
041-240-010	NAVARRO JUAN & ALICIA	12040 W SUNNY ACRES	TURLOCK CA 95380	Ballico-Cortez	6.71	Trees or Vines	36.91
041-240-011	ASAI WESLEY K	14113 W HARDING RD	TURLOCK CA 953809012	Ballico-Cortez	33.12	Trees or Vines	182.16
041-240-012	VOSS CHARLES F & KIMBERLY A TRUSTEE	12375 SUNNY ACRES AVE	TURLOCK CA 95380-9028	Ballico-Cortez	36.31	Trees or Vines	199.71
041-240-013	YAMAMOTO NAOMI TRUSTEE	12724 SUNNY ACRES AVE	TURLOCK CA 953809028	Ballico-Cortez	41.96	Trees or Vines	230.78
041-240-014	YAMAMOTO NAOMI TRUSTEE	12724 SUNNY ACRES AVE	TURLOCK CA 953809028	Ballico-Cortez	34.60	Trees or Vines	190.30
041-240-015	KULLAR HARVINDER S & SEETAL K	12246 NEWPORT RD	BALLICO CA 95303	Ballico-Cortez	39.42	Trees or Vines	216.81
041-240-016	KAJIOKA KENNY KENJI & KAREN CHIYOKO TRUSTEES	13651 NORTH AVE	DELHI CA 95315	Ballico-Cortez	45.66	Trees or Vines	251.13
041-240-017	A & G FARMS	16926 HAAS AVE	TORRANCE CA 90504-2207	Ballico-Cortez	20.43	Trees or Vines	112.37
041-240-018	A & G FARMS	16926 HAAS AVE	TORRANCE CA 90504-2207	Ballico-Cortez	15.19	Trees or Vines	83.55
041-240-019	CORTEZ GROWERS ASSOCIATION	12714 CORTEZ AVE	TURLOCK CA 95380	Ballico-Cortez	32.14	Commercial	30.53
041-240-020	CHURCH PRESBYTERY OF STOCKTON A CORP	2240 ZINFANDEL LN	TURLOCK CA 953804339	Ballico-Cortez	4.60	Churches	4.37
041-240-022	B & M TRIANGLE RANCH INC	17315 BLOSS AVE	DELHI CA 95315	Ballico-Cortez	71.20	Trees or Vines	391.60

**East Turlock Subbasin Groundwater Sustainability Agency
21-22 Fee Roll-Merced County Landowners**

APN	Record Owner	Address	City State Zip	Member	Acres	Land Use	Maximum Fee
041-240-024	VOSS CHARLES F & KIMBERLY A TRUSTEE	12375 SUNNY ACRES AVE	TURLOCK CA 95380-9028	Ballico-Cortez	24.75	Trees or Vines	136.13
041-240-025	YAMAMOTO NAOMI TRUSTEE	12724 SUNNY ACRES AVE	TURLOCK CA 953809028	Ballico-Cortez	36.57	Trees or Vines	201.14
041-240-026	SAMRAN PARWINDER SINGH & AVTAR KAUR TRUSTEE	2040 E MONTE VISTA AVE	DENAIR CA 95316-9548	Ballico-Cortez	98.76	Trees or Vines	543.18
041-240-027	VOSS CHARLES F & KIMBERLY A TRUSTEE	12375 SUNNY ACRES AVE	TURLOCK CA 95380-9028	Ballico-Cortez	19.77	Trees or Vines	108.74
041-240-028	VOSS CHARLES F & KIMBERLY A TRUSTEE	12375 SUNNY ACRES AVE	TURLOCK CA 95380-9028	Ballico-Cortez	19.70	Trees or Vines	108.35
041-240-029	VANVLIET DAVID C & SHERRIE TRUSTEE	PO BOX 720	RIPON CA 95366	Ballico-Cortez	8.71	Trees or Vines	47.91
041-240-030	VOSS CHARLES F & KIMBERLY A TRUSTEE	12375 SUNNY ACRES AVE	TURLOCK CA 95380-9028	Ballico-Cortez	33.96	Trees or Vines	186.78
041-240-031	FERRARI JOHN P & JEANI TRUSTEE	PO BOX 55	BALLICO CA 95303-0055	Ballico-Cortez	22.00	Trees or Vines	121.00
041-240-032	FERRARI JOHN P & JEANI TRUSTEE	PO BOX 55	BALLICO CA 95303-0055	Ballico-Cortez	18.32	Trees or Vines	100.76
041-240-033	FERRARI JOHN P & JEANI TRUSTEE	PO BOX 55	BALLICO CA 95303-0055	Ballico-Cortez	18.38	Trees or Vines	101.09
041-240-034	FERRARI JOHN P & JEANI TRUSTEE	PO BOX 55	BALLICO CA 95303-0055	Ballico-Cortez	22.06	Trees or Vines	121.33
041-240-035	BOYD GARY W JR	PO BOX 3511	TURLOCK CA 95381	Ballico-Cortez	20.45	Trees or Vines	112.48
041-240-036	HERNANDEZ JOSE DEJESUS A & MARTINA V	12249 PEPPER ST	TURLOCK CA 953809031	Ballico-Cortez	9.95	Trees or Vines	54.73
041-240-037	MARTELLA AARON R & SHAWNA L TRUSTEES	2100 GEER RD	HUGHSON CA 95326-9614	Ballico-Cortez	21.76	Trees or Vines	119.68
041-240-038	MARTELLA AARON R & SHAWNA L TRUSTEE	2100 GEER RD	HUGHSON CA 95326-9614	Ballico-Cortez	21.02	Trees or Vines	115.61
041-240-039	MARTELLA AARON R & SHAWNA L TRUSTEE	2100 GEER RD	HUGHSON CA 95326-9614	Ballico-Cortez	20.62	Trees or Vines	113.41
041-240-040	MARTELLA AARON R & SHAWNA L TRUSTEE	2100 GEER RD	HUGHSON CA 95326-9614	Ballico-Cortez	40.19	Trees or Vines	221.05
041-240-041	PANGILINAN NEIL & DEANNA	13626 W HARDING RD	TURLOCK CA 953809013	Ballico-Cortez	2.25	Residential	2.14
041-240-042	KAJIOKA JEFFREY	9116 SOUTH GALE RIDGE ROAD	SAN RAMON CA 94582	Ballico-Cortez	39.39	Trees or Vines	216.65
041-240-044	JANTZ PHIL A & JANICE R TRUSTEES	12565 N PEPPER ST	TURLOCK CA 95380	Ballico-Cortez	2.46	Miscellaneous	2.34
041-240-045	NAIRN ROB & JANA TRUSTEE	PO BOX 12	BALLICO CA 953030012	Ballico-Cortez	4.88	Trees or Vines	26.84
041-240-046	KULLAR HARVINDER S & SEETAL K	12246 NEWPORT RD	BALLICO CA 95303	Ballico-Cortez	30.25	Trees or Vines	166.38
041-240-047	KULLAR HARVINDER S & SEETAL K	12246 NEWPORT RD	BALLICO CA 95303	Ballico-Cortez	33.48	Trees or Vines	184.14
042-020-027	MERCED COUNTY	2222 M ST	MERCED CA 95340	Merced - White Area	11.40	Government	10.83
042-030-020	MERCED COUNTY	2222 M ST	MERCED CA 95340	Merced - White Area	117.53	Government	111.65
042-030-030	ALVES JOSE M	13745 NEWPORT RD	TURLOCK CA 95380	Merced - White Area	134.03	Trees or Vines	737.17
042-040-016	MERCED COUNTY	2222 M ST	MERCED CA 95340	Merced - White Area	18.46	Government	17.54
042-040-017	MERCED COUNTY	2222 M ST	MERCED CA 95340	Merced - White Area	27.63	Government	26.25
042-050-013	SAMRAN PARWINDER S & AVTAR K TRUSTEE	2040 E MONTE VISTA AVE	DENAIR CA 95316-9548	Ballico-Cortez	58.43	Trees or Vines	321.37
042-050-014	DIGIOVANNI DARRELL TRUSTEE	PO BOX 55	BALLICO CA 95303-0055	Ballico-Cortez	118.15	Trees or Vines	649.83
042-050-017	VELDHUIS ERIC	PO BOX 239	BALLICO CA 95303	Ballico-Cortez	20.57	Trees or Vines	113.14
042-050-019	ALMOND VALLEY INVESTMENTS LLC	25 S VERDUGA RD	TURLOCK CA 953809449	Ballico-Cortez	194.99	Trees or Vines	1,072.45
042-050-024	HARCKSEN DONALD W TRUSTEE	PO BOX 35	BALLICO CA 95303-0035	Ballico-Cortez	59.11	Trees or Vines	325.11
042-050-029	ULRICH DONALD T & SARALEE TRUSTEES	4849 SWANSON RD	DENAIR CA 953169787	Ballico-Cortez	30.25	Trees or Vines	166.38
042-050-030	ULRICH DIRK A & JOYCE D	PO BOX 338	BALLICO CA 95303	Ballico-Cortez	31.22	Trees or Vines	171.71
042-050-036	KULLAR HARVINDER S & SEETAL K	12246 NEWPORT RD	BALLICO CA 95303	Ballico-Cortez	29.25	Trees or Vines	160.88
042-050-037	SANZARI HEATHER SUE	PO BOX 125	BALLICO CA 953030125	Ballico-Cortez	5.00	Trees or Vines	27.50
042-080-007	MARTELLA FAMILY LIMITED PARTNERSHIP	2100 GEER RD	HUGHSON CA 95326-9614	Ballico-Cortez	19.86	Trees or Vines	109.23
042-080-008	MARTELLA FAMILY LIMITED PARTNERSHIP	2100 GEER RD	HUGHSON CA 95326-9614	Ballico-Cortez	17.86	Trees or Vines	98.23
042-080-009	MARTELLA FAMILY LIMITED PARTNERSHIP	2100 GEER RD	HUGHSON CA 95326-9614	Ballico-Cortez	17.71	Trees or Vines	97.41
042-080-010	MARTELLA FAMILY LIMITED PARTNERSHIP	2100 GEER RD	HUGHSON CA 95326-9614	Ballico-Cortez	19.52	Trees or Vines	107.36
042-080-011	MARTELLA FAMILY LIMITED PARTNERSHIP	2100 GEER RD	HUGHSON CA 95326-9614	Ballico-Cortez	19.52	Trees or Vines	107.36
042-080-012	MARTELLA FAMILY LIMITED PARTNERSHIP	2100 GEER RD	HUGHSON CA 95326-9614	Ballico-Cortez	19.20	Trees or Vines	105.60
042-080-013	MARTELLA FAMILY LIMITED PARTNERSHIP	2100 GEER RD	HUGHSON CA 95326-9614	Ballico-Cortez	37.74	Trees or Vines	207.57
042-080-014	MARTELLA FAMILY LIMITED PARTNERSHIP	2100 GEER RD	HUGHSON CA 95326-9614	Ballico-Cortez	1.16	Vacant	1.10
042-110-001	ALLDRIN FARMS A CORPORATION	PO BOX 206	BALLICO CA 953030206	Ballico-Cortez	321.42	Trees or Vines	1,767.81

**East Turlock Subbasin Groundwater Sustainability Agency
21-22 Fee Roll-Merced County Landowners**

APN	Record Owner	Address	City State Zip	Member	Acres	Land Use	Maximum Fee
042-110-004	REIS GISELLE	12495 LOONEY RD	SNELLING CA 953699705	Merced - White Area	1.02	Residential	0.97
042-110-009	FARM MANAGEMENT INC A CORPORATION	PO BOX 55	BALLICO CA 953030055	Ballico-Cortez	119.20	Farming	655.60
042-110-010	ALLDRIN FARMS A CORPORATION	PO BOX 206	BALLICO CA 953030206	Ballico-Cortez	245.46	Trees or Vines	1,350.03
042-110-018	PITTS GAIL R TRUSTEE	9951 EAST AVE	BALLICO CA 95303-0000	Merced - White Area	23.21	Trees or Vines	127.66
042-110-020	PITTS GAIL R TRUSTEE	9951 EAST AVE	BALLICO CA 95303-0000	Ballico-Cortez	74.26	Trees or Vines	408.43
042-110-030	GRAVELSTONE RANCH LP	PO BOX 149	BALLICO CA 95303	Merced - White Area	39.32	Farming	216.26
042-130-006	FRAZIER JAMES G & SHERYL L TRUSTEE	10830 YOSEMITE BLVD	WATERFORD CA 95386-9637	Merced - White Area	103.79	Trees or Vines	570.85
042-130-009	SCHMIDT WILLIAM H & FRANCES C TRUSTEES	6890 OAKDALE RD	WINTON CA 953889605	Merced - White Area	33.10	Trees or Vines	182.05
042-130-011	SCHMIDT WILLIAM H & FRANCES C TRUSTEES	6890 OAKDALE RD	WINTON CA 953889605	Merced - White Area	127.60	Trees or Vines	701.80
042-130-020	FAGUNDES DAIRY	PO BOX 2717	MERCED CA 95344-0717	Merced Irrigation District	9.39	Farming	51.65
042-130-022	THORN GAIL PITTS LIFE ESTATE	9951 EAST AVE	BALLICO CA 95303-0000	Merced Irrigation District	16.63	Trees or Vines	91.47
042-140-008	MARSICO ROBERT & CINDY	8441 JEWEL WAY	CITRUS HEIGHTS CA 956100324	Merced - White Area	20.15	Grazing	19.14
042-140-009	MORAGA RIVER RANCH L L C	3401 SAN CARLOS CT	MERCED CA 953484815	Merced - White Area	3.94	Farming	21.67
042-140-011	COUNTY OF MERCED	715 MARTIN LUTHER KING JR WAY	MERCED CA 953406041	Merced - White Area	2.61	Government	2.48
042-140-035	FISCHER KENNETH J & JOHANNA L TRUSTEES	PO BOX 149	BALLICO CA 95303	Merced - White Area	58.13	Grazing	55.22
042-140-036	GRAVELSTONE RANCH LP	PO BOX 149	BALLICO CA 95303	Merced - White Area	104.51	Trees or Vines	574.81
042-140-038	VELDHUIS JEANETTE TRUSTEE	1330 21ST ST STE 200	SACRAMENTO CA 958114230	Merced - White Area	16.50	Farming	90.75
042-150-017	ALVES DAVID M & DIANA M TRUSTEES	19590 JOHNSON AVE	HILMAR CA 95324	Merced Irrigation District	236.68	Trees or Vines	1,301.74
042-150-019	D & J WAGNER PROPERTIES LP	569 MIWUK WAY	ANGELS CAMP CA 95222	Merced Irrigation District	309.62	Trees or Vines	1,702.91
042-160-006	PAREGIAN SAM	1329 PATTERSON RD	MODESTO CA 953570944	Merced - White Area	493.51	Trees or Vines	2,714.31
042-160-007	ALLDRIN DORIS R TRUSTEE	1131 12TH ST STE C	MODESTO CA 953540813	Merced Irrigation District	161.61	Trees or Vines	888.86
042-160-014	PAREGIAN SAM	1329 PATTERSON RD	MODESTO CA 953570944	Merced - White Area	162.02	Trees or Vines	891.11
042-160-016	PAREGIAN SAM	1329 PATTERSON RD	MODESTO CA 953570944	Merced - White Area	3.14	Grazing	2.98
042-160-017	CALAVERAS MATERIALS INC	3520 PIEDMONT RD SUITE 410	ATLANTA GA 30305	Merced - White Area	38.55	Sand & Gravel	36.62
042-160-020	WHITE ROBERT RAY III TRUSTEE	PO BOX 311	SNELLING CA 95369-0311	Merced Irrigation District	194.08	Trees or Vines	1,067.44
042-160-022	WHITE ROBERT RAY III & TOBIN HOLLY N TRUSTEE	1441 ALEX CIR	TURLOCK CA 953828917	Merced Irrigation District	134.36	Trees or Vines	738.98
042-160-026	TOBIN HOLLY N & WHITE ROBERT RAY III TRUSTEE	1441 ALEX CIR	TURLOCK CA 953828917	Merced Irrigation District	65.77	Trees or Vines	361.74
042-160-032	FAGUNDES FAGUNDES FAGUNDES	PO BOX 2717	MERCED CA 95344-0717	Merced - White Area	20.92	Grazing	19.87
042-160-036	WHITE BRENDA R & ROBERT RAY III & TOBIN HOLLY N TR	1441 ALEX CIR	TURLOCK CA 953828917	Merced Irrigation District	164.52	Trees or Vines	904.86
042-160-037	ALLDRIN DORIS R TRUSTEE	1131 12TH ST STE C	MODESTO CA 953540813	Merced Irrigation District	159.62	Trees or Vines	877.91
042-160-038	FAGUNDES FRED & DEBORAH	PO BOX 2717	MERCED CA 95344-0717	Merced - White Area	344.24	Farming	1,893.32
042-160-044	FAGUNDES FAGUNDES FAGUNDES GP	PO BOX 2717	MERCED CA 95344-0717	Merced - White Area	194.40	Grazing	184.68
042-160-045	FAGUNDES RALPH M & VICKI L TRUSTEES	PO BOX 2717	MERCED CA 95344-0717	Merced - White Area	53.45	Farming	293.98
042-160-046	D & J WAGNER PROPERTIES LP	569 MIWUK WAY	ANGELS CAMP CA 95222	Merced Irrigation District	302.73	Trees or Vines	1,665.02
042-160-049	DB BLUFF EASTSIDE L L C	PO BOX 1032	HUGHSON CA 95326	Merced Irrigation District	177.99	Trees or Vines	978.95
042-160-050	DB BLUFF EASTSIDE L L C	PO BOX 1032	HUGHSON CA 95326	Merced Irrigation District	133.80	Trees or Vines	735.90
042-160-051	BRADEN ENTERPRISES INC	PO BOX 1022	HUGHSON CA 953261022	Merced Irrigation District	341.73	Trees or Vines	1,879.52
042-170-007	ALVES DAVID M & DIANA M TRUSTEES	19590 JOHNSON AVE	HILMAR CA 95324	Merced Irrigation District	123.72	Trees or Vines	680.46
042-170-009	D & J WAGNER PROPERTIES LP	569 MIWUK WAY	ANGELS CAMP CA 95222	Merced Irrigation District	40.60	Trees or Vines	223.30
042-170-010	FAGUNDES FRED & DEBORAH	PO BOX 2717	MERCED CA 95344-0717	Merced - White Area	119.41	Farming	656.76
042-170-012	SHERMAN ROXANNE K SILVA CO-TRUSTEE	314 FIGMOND AVE	SNELLING CA 953699710	Merced - White Area	159.66	Farming	878.13
042-170-021	KELSEY RANCH LP A PARTNERSHIP	PO BOX 414	SNELLING CA 953690414	Merced - White Area	136.81	Farming	752.46
042-170-023	MEDEFIND CALEB JOHN & LORI ANN TRUSTEES	4170 TURLOCK RD	SNELLING CA 953699729	Merced Irrigation District	30.88	Trees or Vines	169.84
042-170-030	HOMEN JOE S & MARGARET K TRUSTEE	PO BOX 382	SNELLING CA 95369-0382	Merced Irrigation District	21.59	Trees or Vines	118.75
042-170-032	WALDEN DENNIS D & CATHERINE PHIPPS TRUSTEE	11999 NEWPORT RD	BALLICO CA 953039750	Merced Irrigation District	121.77	Trees or Vines	669.74
042-170-036	GALLO VINEYARDS INC	PO BOX 1130	MODESTO CA 953531130	Merced - White Area	634.66	Trees or Vines	3,490.63

**East Turlock Subbasin Groundwater Sustainability Agency
21-22 Fee Roll-Merced County Landowners**

APN	Record Owner	Address	City State Zip	Member	Acres	Land Use	Maximum Fee
042-170-041	GALLO VINEYARDS INC	PO BOX 1130	MODESTO CA 953531130	Merced Irrigation District	18.40	Trees or Vines	101.20
042-170-042	GALLO VINEYARDS INC	PO BOX 1130	MODESTO CA 953531130	Merced - White Area	425.43	Trees or Vines	2,339.87
042-170-043	WOOLSTENHULME BETTE	2694 PIEDMONT DR	MERCED CA 95340-9364	Merced Irrigation District	5.84	Farming	32.12
042-170-044	WALDEN DENNIS D & CATHERINE PHIPPS TRUSTEE	11999 NEWPORT RD	BALLICO CA 953039750	Merced Irrigation District	29.86	Trees or Vines	164.23
042-170-053	BRADEN ENTERPRISES INC	PO BOX 1022	HUGHSON CA 953261022	Merced Irrigation District	100.36	Farming	551.98
042-170-056	BRADEN ENTERPRISES INC	PO BOX 1022	HUGHSON CA 953261022	Merced Irrigation District	184.33	Farming	1,013.82
042-170-057	JANTZ JESSE & BARBARA TRUSTEES	9855 W EUCALYPTUS AVE	WINTON CA 95388	Merced Irrigation District	6.49	Miscellaneous	6.17
042-170-058	GEMPERLE EGG PACKING CO INC	10218 LANDER AVE	TURLOCK CA 95380	Merced Irrigation District	522.90	Trees or Vines	2,875.95
042-170-061	GASPER-LOVEJOY PHYLLIS TRUSTEE	PO BOX 226	SNELLING CA 953690226	Merced Irrigation District	82.62	Farming	454.41
042-180-002	BRADEN 1996 FAMILY LP	PO BOX 1022	HUGHSON CA 953261022	Merced Irrigation District	246.69	Trees or Vines	1,356.80
042-180-003	BRADEN 1996 FAMILY LP	PO BOX 1022	HUGHSON CA 953261022	Merced Irrigation District	92.43	Trees or Vines	508.37
042-190-001	BRADEN 1996 FAMILY LP	PO BOX 1022	HUGHSON CA 953261022	Merced Irrigation District	129.80	Trees or Vines	713.90
042-190-003	FAGUNDES DAIRY	PO BOX 2717	MERCED CA 95344-0717	Merced Irrigation District	85.57	Farming	470.64
042-200-010	BETTENCOURT ROBERT L & ELEANORE C	14170 N HWY 59	MERCED CA 95348	Merced - White Area	13.56	Farming	74.58
042-200-021	PRESSLEY SCOTT K & PAUL SUSAN P TRUSTEE	13611 N STATE HIGHWAY 59	MERCED CA 953488806	Merced - White Area	175.03	Trees or Vines	962.67
042-200-022	WONG STEVEN	413 3RD ST	OAKLAND CA 946073816	Merced - White Area	35.05	Farming	192.78
042-200-032	GALLO VINEYARDS INC	PO BOX 1130	MODESTO CA 953531130	Merced - White Area	306.69	Trees or Vines	1,686.80
042-200-036	FAGUNDES RALPH M & VICKI L TRUSTEES	PO BOX 2717	MERCED CA 95344-0717	Merced - White Area	12.33	Farming	67.82
042-200-040	CALAVERAS MATERIALS INC	3520 PIEDMONT RD SUITE 410	ATLANTA GA 30305	Merced - White Area	52.87	Sand & Gravel	50.23
042-200-042	SILVERA ALLEN W & HEATHER GONELLA TRUSTEES	PO BOX 1930	WINTON CA 95388	Merced - White Area	1.80	Vacant	1.71
042-200-043	KAHL BRANDON & ALISON J	14427 N STATE HIGHWAY 59	MERCED CA 95348	Merced - White Area	1.16	Residential	1.10
042-200-044	ARSENIO FARMS LP	14397 N HWY 59	MERCED CA 95348	Merced - White Area	19.81	Farming	108.96
042-200-045	SNELLING CEMETERY DISTRICT	PO BOX 201	SNELLING CA 95369	Merced - White Area	1.11	Government	1.05
042-200-047	FAGUNDES FRED & DEBORAH	PO BOX 2717	MERCED CA 95344-0717	Merced - White Area	461.26	Dairy	2,536.93
042-200-051	CASILLAS RICARDO ROMERO & MARIA DE LOS ANGELES	2009 TURLOCK RD	SNELLING CA 953699761	Merced - White Area	5.35	Grazing	5.08
042-200-053	PAREIRA JR LLOYD H & BABETTE MARIE	13700 N STATE HIGHWAY 59	MERCED CA 953488806	Merced - White Area	87.64	Farming	482.02
042-200-054	PAREIRA DAIRIES L P	2487 TURLOCK RD	SNELLING CA 953699719	Merced - White Area	4.13	Miscellaneous	3.92
042-200-055	PAREIRA DAIRIES L P	2487 TURLOCK RD	SNELLING CA 953699719	Merced - White Area	158.20	Dairy	870.10
042-200-056	CALAVERAS MATERIALS INC	3520 PIEDMONT RD SUITE 410	ATLANTA GA 30305	Merced - White Area	605.88	Sand & Gravel	575.59
042-200-057	PAREIRA DAIRIES L P	2487 TURLOCK RD	SNELLING CA 953699719	Merced - White Area	22.24	Farming	122.32
042-200-058	FAGUNDES FRED & DEBORAH	PO BOX 2717	MERCED CA 95344-0717	Merced - White Area	352.31	Dairy	1,937.71
042-200-059	FAGUNDES FRED & DEBORAH	PO BOX 2717	MERCED CA 95344-0717	Merced - White Area	448.18	Dairy	2,464.99
042-200-060	FAGUNDES RALPH M & VICKI L TRUSTEES	PO BOX 2717	MERCED CA 95344-0717	Merced - White Area	353.08	Dairy	1,941.94
042-200-061	REEL JENNIFER L & SHAWN B	14209 N STATE HIGHWAY 59	MERCED CA 953488807	Merced - White Area	25.68	Residential	24.40
042-210-006	MERCED COUNTY	2222 M ST	MERCED CA 95340	Merced - White Area	3.01	Government	2.86
042-210-009	ST JOHNS FESTA INC	3405 SAN BRUNO CT	MERCED CA 95348	Merced - White Area	3.35	Churches	3.18
042-210-010	ST JOHNS FESTA INC	3405 SAN BRUNO CT	MERCED CA 95348	Merced - White Area	3.82	Commercial	3.63
042-210-011	ST JOHNS FESTA INC	3405 SAN BRUNO CT	MERCED CA 95348	Merced - White Area	1.43	Residential	1.36
042-210-012	GALLO VINEYARDS INC	PO BOX 1130	MODESTO CA 953531130	Merced - White Area	1.39	Vacant	1.32
042-220-008	ROBINSON CHRISTOPHER	12340 N STATE HIGHWAY 59	MERCED CA 95348	Merced - White Area	149.14	Trees or Vines	820.27
042-220-009	PAREIRA LLOYD HENRY JR & BABETTE MARIE	13700 N STATE HIGHWAY 59	MERCED CA 953488806	Merced - White Area	2.06	Residential	1.96
042-220-010	PAREIRA LLOYD H JR & BABETTE MARIE	13700 N STATE HIGHWAY 59	MERCED CA 953488806	Merced - White Area	232.98	Dairy	1,281.39
042-220-011	PAREIRA LLOYD H JR & BABETTE MARIE	13700 N STATE HIGHWAY 59	MERCED CA 953488806	Merced - White Area	30.99	Grazing	29.44
042-220-012	FAGUNDES RALPH M TRUSTEE	PO BOX 2717	MERCED CA 95344-0717	Merced - White Area	78.22	Farming	430.21
042-220-013	PAREIRA LLOYD H JR & BABETTE MARIE	13700 N STATE HIGHWAY 59	MERCED CA 953488806	Merced - White Area	162.66	Farming	894.63
042-230-001	GALLO GLASS COMPANY A CORPORATION	PO BOX 1230	MODESTO CA 95353	Merced - White Area	141.03	Trees or Vines	775.67

**East Turlock Subbasin Groundwater Sustainability Agency
21-22 Fee Roll-Merced County Landowners**

APN	Record Owner	Address	City State Zip	Member	Acres	Land Use	Maximum Fee
042-230-024	CALAVERAS MATERIALS INC	3520 PIEDMONT RD SUITE 410	ATLANTA GA 30305	Merced - White Area	97.29	Commercial	92.43
042-230-025	CALAVERAS MATERIALS INC	3520 PIEDMONT RD SUITE 410	ATLANTA GA 30305	Merced - White Area	8.33	Vacant	7.91
042-230-030	CALAVERAS MATERIALS INC	3520 PIEDMONT RD SUITE 410	ATLANTA GA 30305	Merced - White Area	9.71	Vacant	9.22
042-230-031	CALAVERAS MATERIALS INC	3520 PIEDMONT RD SUITE 410	ATLANTA GA 30305	Merced - White Area	79.37	Commercial	75.40
042-230-054	ROBINSON CHRISTOPHER	12340 N STATE HIGHWAY 59	MERCED CA 95348	Merced - White Area	104.10	Trees or Vines	572.55
042-230-055	SMITH JACKIE ELVIN II & JO ANN	124 NIGHTHAWK	IRVINE CA 92604-3605	Merced Irrigation District	46.32	Grazing	44.00
042-240-006	PAREIRA DAIRIES L P	2487 TURLOCK RD	SNELLING CA 953699719	Merced - White Area	14.78	Farming	81.29
042-240-019	GALLO VINEYARDS INC	PO BOX 1130	MODESTO CA 953531130	Merced - White Area	362.95	Trees or Vines	1,996.23
042-240-021	G 3 ENTERPRISES INC	502 E WHITMORE AVE	MODESTO CA 95358	Merced - White Area	62.47	Grazing	59.35
042-240-034	SMITH JACKIE ELVIN II & JO ANN	124 NIGHTHAWK	IRVINE CA 92604-3605	Merced - White Area	22.57	Grazing	21.44
042-240-035	SMITH JACKIE ELVIN II & JO ANN	124 NIGHTHAWK	IRVINE CA 92604-3605	Merced - White Area	3.86	Trees or Vines	21.23
042-240-036	SMITH JACKIE ELVIN II & JO ANN	124 NIGHTHAWK	IRVINE CA 92604-3605	Merced - White Area	11.38	Trees or Vines	62.59
042-240-038	PAREIRA DAIRIES L P	2487 TURLOCK RD	SNELLING CA 953699719	Merced - White Area	3.32	Grazing	3.15
042-240-039	PAREIRA DAIRIES L P	2487 TURLOCK RD	SNELLING CA 953699719	Merced - White Area	166.13	Farming	913.72
042-250-009	THORN GAIL PITTS LIFE ESTATE	9951 EAST AVE	BALLICO CA 95303-0000	Merced Irrigation District	4.66	Trees or Vines	25.63
042-250-011	G 3 ENTERPRISES INC	502 E WHITMORE AVE	MODESTO CA 95358	Merced - White Area	57.33	Trees or Vines	315.32
042-250-012	GALLO VINEYARDS INC	PO BOX 1130	MODESTO CA 953531130	Merced - White Area	336.23	Trees or Vines	1,849.27
042-250-013	G 3 ENTERPRISES INC	502 E WHITMORE AVE	MODESTO CA 95358	Merced - White Area	101.00	Grazing	95.95
042-250-015	REYES TUDOR & SUTTON LISA	5569 TURLOCK RD	SNELLING CA 95369-9730	Merced Irrigation District	3.65	Residential	3.47
042-250-016	SEALE FRANCES TRUSTEE & JOHNSTON ELIZABETH REYES	5561 TURLOCK RD	SNELLING CA 953699730	Merced - White Area	23.54	Farming	129.47
042-250-017	FAGUNDES FAGUNDES FAGUNDES	PO BOX 2717	MERCED CA 95344-0717	Merced Irrigation District	36.39	Trees or Vines	200.15
042-250-018	MELO JOE D & TERRINA A	5637 W TURLOCK RD	SNELLING CA 95369	Merced - White Area	4.07	Residential	3.87
042-290-002	MERCED IRRIGATION DISTRICT	744 W 20TH STREET	MERCED CA 95340	Merced - White Area	14.78	Government	14.04
042-290-003	MERCED IRRIGATION DISTRICT	744 W 20TH STREET	MERCED CA 95340	Merced Irrigation District	40.20	Government	38.19
042-290-004	MERCED IRRIGATION DISTRICT	744 W 20TH STREET	MERCED CA 95340	Merced - White Area	3.20	Government	3.04
043-010-006	KELSEY RANCH LP A PARTNERSHIP	PO BOX 414	SNELLING CA 953690414	Merced - White Area	194.13	Grazing	184.42
043-010-007	KELSEY RANCH LP A PARTNERSHIP	PO BOX 414	SNELLING CA 953690414	Merced - White Area	157.15	Grazing	149.29
043-010-017	HAMILTON DELORES W	300379 COUNTY ROAD K	MINATARE NE 69356-4307	Merced - White Area	21.15	Vacant	20.09
043-010-022	KENST CHARNAN	5520 MERCED FALLS RD	SNELLING CA 953699738	Merced - White Area	21.90	Farming	120.45
043-010-030	TEIXEIRA CLINTON E	701 LOS ALTOS DR	ATWATER CA 95301-2254	Merced - White Area	16.76	Vacant	15.92
043-010-031	TEIXEIRA CLINTON E	701 LOS ALTOS DR	ATWATER CA 95301-2254	Merced - White Area	20.67	Vacant	19.64
043-010-033	REDDY SUNITA	2566 E SOUTH BEAR CREEK DR	MERCED CA 95340-9448	Merced - White Area	20.16	Vacant	19.15
043-010-034	PENROD LUCILLE M	5200 MERCED FALLS RD	SNELLING CA 953699738	Merced - White Area	5.59	Mobile Home	5.31
043-010-036	CROHARE ROBERT C & SUSAN C	PO BOX 265	SNELLING CA 953690265	Merced - White Area	6.08	Residential	5.78
043-010-041	DOWNEY RUSSELL A & XUAN-DIEU T PHAM TRUSTEES	2258 MCSWAIN RD	MERCED CA 953409704	Merced - White Area	6.04	Vacant	5.74
043-010-043	DOWNEY RUSSELL A & XUAN-DIEU T PHAM TRUSTEES	2258 MCSWAIN RD	MERCED CA 953409704	Merced - White Area	21.41	Farming	117.76
043-010-044	DOWNEY RUSSELL A & XUAN-DIEU T PHAM TRUSTEES	2258 MCSWAIN RD	MERCED CA 953409704	Merced - White Area	5.24	Farming	28.82
043-010-047	MORRIS CARL E & JEANNE	10401 E OLD BLACK CANYON HWY	DEWEY AZ 86327	Merced - White Area	2.45	Vacant	2.33
043-010-051	DIELE SAM K & LAURA T	672 BOBWHITE CT	MERCED CA 95340	Merced - White Area	1.34	Vacant	1.27
043-010-052	DIELE SAM K & LAURA T	672 BOBWHITE CT	MERCED CA 95340	Merced - White Area	1.13	Vacant	1.07
043-010-054	DIELE SAM K & LAURA T	672 BOBWHITE CT	MERCED CA 95340	Merced - White Area	1.08	Vacant	1.03
043-010-055	MARTIN JASON A	5244 MERCED FALLS RD	SNELLING CA 95369-9738	Merced - White Area	1.30	Mobile Home	1.24
043-010-058	GAESTEL LAND INVESTMENTS LLC	3141 E S BEAR CREEK DR	MERCED CA 95340	Merced - White Area	87.83	Vacant	83.44
043-010-059	GAESTEL LAND INVESTMENTS LLC	3141 E S BEAR CREEK DR	MERCED CA 95340	Merced - White Area	4.75	Vacant	4.51
043-010-060	RICHARDS ROY H & DANA A TRUSTEE	1624 N ARBOLEDA DR	MERCED CA 95340-9318	Merced - White Area	187.16	Grazing	177.80
043-010-061	ALMOND BROTHERS LP	PO BOX 3907	SONORA CA 95370	Merced - White Area	100.61	Grazing	95.58

**East Turlock Subbasin Groundwater Sustainability Agency
21-22 Fee Roll-Merced County Landowners**

APN	Record Owner	Address	City State Zip	Member	Acres	Land Use	Maximum Fee
043-010-063	ALMOND BROTHERS LP	PO BOX 3907	SONORA CA 95370	Merced - White Area	218.99	Grazing	208.04
043-010-064	ALMOND BROTHERS LP	PO BOX 3907	SONORA CA 95370	Merced - White Area	207.04	Trees or Vines	1,138.72
043-010-065	ALMOND BROTHERS LP	PO BOX 3907	SONORA CA 95370	Merced - White Area	10.01	Grazing	9.51
043-020-002	GOODSON TIMMIE WADE	PO BOX 111	SNELLING CA 95369	Merced - White Area	5.00	Grazing	4.75
043-020-004	PASLEY LAURA	PO BOX 1363	MERCED CA 95341	Merced - White Area	1.50	Farming	8.25
043-020-010	MERCED FALLS-SNELLING SCHOOL DIST	16099 CA-59	SNELLING CA 95369	Merced - White Area	4.07	Government	3.87
043-020-011	SNELLING SCHOOL DISTRICT	16099 CA-59	SNELLING CA 95369	Merced - White Area	4.32	Government	4.10
043-020-012	SNELLING CEMETERY DISTRICT	PO BOX 201	SNELLING CA 95369	Merced - White Area	2.15	Government	2.04
043-020-023	MERCED COUNTY	2222 M ST	MERCED CA 95340	Merced - White Area	53.28	Government	50.62
043-020-024	WEBER DONALD W & CATHERINE T TRUSTEE	PO BOX 130	SNELLING CA 95369	Merced - White Area	2.57	Residential	2.44
043-020-025	MADRUGA TONY F & CLARINDA M TRUSTEES	21817 W JOHNSON AVE	HILMAR CA 95324	Merced - White Area	134.18	Trees or Vines	737.99
043-020-028	ROHRER EDWARD D & MARIE-JANE CO-TRUSTEES	16350 KEYES RD	SNELLING CA 953699725	Merced - White Area	17.42	Grazing	16.55
043-020-029	RICHARDS ROY H & DANA A TRUSTEE	1624 N ARBOLEDA DR	MERCED CA 95340-9318	Merced - White Area	139.49	Grazing	132.52
043-020-031	BOLAND DONALD W & BOLAND KATHRYN NANCY	PO BOX 71	SNELLING CA 95369	Merced - White Area	8.03	Residential	7.63
043-020-032	GAESTEL RICHARD J	PO BOX 42	SNELLING CA 95369	Merced - White Area	1.28	Residential	1.22
043-020-034	FOREBAY FARMS L L C	PO BOX 2717	MERCED CA 95344-0717	Merced - White Area	212.28	Grazing	201.67
043-020-037	ARSENIO SHERMAN J & CYNDY L	14397 N HWY 59	MERCED CA 95348	Merced - White Area	98.94	Farming	544.17
043-020-039	GAESTEL RICHARD J	PO BOX 42	SNELLING CA 95369	Merced - White Area	9.51	Grazing	9.03
043-020-040	RICHARDS ROY H & DANA A TRUSTEE	1624 N ARBOLEDA DR	MERCED CA 95340-9318	Merced - White Area	100.03	Grazing	95.03
043-020-041	RICHARDS ROY H & DANA A TRUSTEE	1624 N ARBOLEDA DR	MERCED CA 95340-9318	Merced - White Area	184.57	Grazing	175.34
043-020-047	ANDERSON FRANK E & KAY D	PO BOX 223	SNELLING CA 953690223	Merced - White Area	41.77	Farming	229.74
043-020-051	MADRUGA TONY F & CLARINDA M TRUSTEES	21817 W JOHNSON AVE	HILMAR CA 95324	Merced - White Area	20.04	Trees or Vines	110.22
043-020-052	MADRUGA TONY F & CLARINDA M TRUSTEES	21817 W JOHNSON AVE	HILMAR CA 95324	Merced - White Area	27.17	Trees or Vines	149.44
043-020-053	OMNI FINANCIAL L L C	1260 41ST AVE STE O	CAPITOLA CA 95010-3929	Merced - White Area	57.97	Vacant	55.07
043-020-054	HOMEN JOE S & MARGARET K	16386 MONTGOMERY ST	SNELLING CA 95369	Merced - White Area	3.40	Farming	18.70
043-020-055	HOMEN JOE S & MARGARET K	16386 MONTGOMERY ST	SNELLING CA 95369	Merced - White Area	20.76	Farming	114.18
043-020-056	HOMEN JOE S & MARGARET K TRUSTEE	PO BOX 382	SNELLING CA 95369-0382	Merced - White Area	31.08	Grazing	29.53
043-020-059	HOMEN JOE S & MARGARET K TRUSTEE	PO BOX 382	SNELLING CA 95369-0382	Merced - White Area	21.93	Grazing	20.83
043-020-060	HOMEN JOE S & MARGARET K TRUSTEE	PO BOX 382	SNELLING CA 95369-0382	Merced - White Area	41.03	Grazing	38.98
043-020-061	SNELLING CEMETERY DISTRICT	PO BOX 201	SNELLING CA 95369	Merced - White Area	1.62	Government	1.54
043-030-001	WHITE ROBERT RAY III TRUSTEE	PO BOX 311	SNELLING CA 95369-0311	Merced Irrigation District	47.56	Trees or Vines	261.58
043-030-002	OLD CASTLE PROPERTIES LP	PO BOX 2367	TURLOCK CA 95381	Merced Irrigation District	23.76	Grazing	22.57
043-030-003	HODGDON ENTERPRISES L P	11129 STATE HIGHWAY 108	JAMESTOWN CA 953279715	Merced - White Area	431.95	Trees or Vines	2,375.73
043-030-004	VON MERVELDT PATRICK J & LINDA K TRUSTEE	6629 CAMINO DEL LAGO	RANCHO MURIETA CA 95683	Merced Irrigation District	20.75	Trees or Vines	114.13
043-030-005	VON MERVELDT PATRICK J & LINDA K TRUSTEE	6629 CAMINO DEL LAGO	RANCHO MURIETA CA 95683	Merced Irrigation District	39.87	Trees or Vines	219.29
043-030-006	VON MERVELDT PATRICK J & LINDA K TRUSTEE	6629 CAMINO DEL LAGO	RANCHO MURIETA CA 95683	Merced Irrigation District	40.42	Trees or Vines	222.31
043-030-007	HODGDON ENTERPRISES L P	11129 STATE HIGHWAY 108	JAMESTOWN CA 953279715	Merced - White Area	42.41	Trees or Vines	233.26
043-030-008	OLD CASTLE PROPERTIES LP	PO BOX 2367	TURLOCK CA 95381	Merced - White Area	20.06	Trees or Vines	110.33
043-030-009	OLD CASTLE PROPERTIES LP	PO BOX 2367	TURLOCK CA 95381	Merced Irrigation District	22.36	Trees or Vines	122.98
043-030-010	ZWART KENNETH J & BEVERLY A	1301 KEYES RD	SNELLING CA 95369-9744	Merced Irrigation District	21.65	Grazing	20.57
043-030-012	HODGDON ENTERPRISES L P	11129 STATE HIGHWAY 108	JAMESTOWN CA 953279715	Merced - White Area	9.16	Trees or Vines	50.38
043-030-013	HODGDON ENTERPRISES L P	11129 STATE HIGHWAY 108	JAMESTOWN CA 953279715	Merced - White Area	10.02	Trees or Vines	55.11
043-030-014	HODGDON ENTERPRISES L P	11129 STATE HIGHWAY 108	JAMESTOWN CA 953279715	Merced - White Area	17.73	Trees or Vines	97.52
043-030-016	HODGDON ENTERPRISES L P	11129 STATE HIGHWAY 108	JAMESTOWN CA 953279715	Merced - White Area	159.58	Trees or Vines	877.69
043-030-017	HODGDON ENTERPRISES L P	11129 STATE HIGHWAY 108	JAMESTOWN CA 953279715	Merced - White Area	42.12	Trees or Vines	231.66
043-030-018	ARSENIO FARMS LP	14397 N HWY 59	MERCED CA 95348	Merced - White Area	85.45	Trees or Vines	469.98

**East Turlock Subbasin Groundwater Sustainability Agency
21-22 Fee Roll-Merced County Landowners**

APN	Record Owner	Address	City State Zip	Member	Acres	Land Use	Maximum Fee
043-030-021	SNELLING COMMUNITY SERVICES DIST	PO BOX 323	SNELLING CA 953690323	Merced - White Area	19.19	Government	18.23
043-030-022	ARSENIO SHERMAN J & CYNDY L	14397 N HWY 59	MERCED CA 95348	Merced - White Area	34.84	Farming	191.62
043-030-023	DYER NORMAN H & CYNTHIA M TRUSTEES	7339 PERERA CIR	SACRAMENTO CA 958314531	Merced - White Area	4.60	Trees or Vines	25.30
043-030-024	HODGDON ENTERPRISES L P	11129 STATE HIGHWAY 108	JAMESTOWN CA 953279715	Merced - White Area	213.82	Trees or Vines	1,176.01
043-040-001	PAREGIAN SAM	1329 PATTERSON RD	MODESTO CA 953570944	Merced - White Area	56.29	Trees or Vines	309.60
043-040-002	BRIGHT ROBERT L & ORPHA D TRUSTEES	11129 STATE HIGHWAY 108	JAMESTOWN CA 953279715	Merced - White Area	61.20	Grazing	58.14
043-040-003	WATERFORD PROPERTIES LLC	PO BOX 15002	SACRAMENTO CA 95851	Merced - White Area	97.74	Grazing	92.85
043-040-005	ARSENIO FARMS LP	14397 N HWY 59	MERCED CA 95348	Merced - White Area	78.83	Trees or Vines	433.57
043-040-008	FOREBAY FARMS L L C	PO BOX 2717	MERCED CA 95344-0717	Merced - White Area	42.98	Grazing	40.83
043-040-022	ARSENIO FARMS LP	14397 N HWY 59	MERCED CA 95348	Merced - White Area	220.25	Trees or Vines	1,211.38
043-040-023	CALAVERAS MATERIALS INC	3520 PIEDMONT RD SUITE 410	ATLANTA GA 30305	Merced - White Area	275.55	Sand & Gravel	261.77
043-040-024	LA GRANGE GOLD DREDGING CO	505 LARKSPUR PLAZA DR APT 10	LARKSPUR CA 949391460	Merced - White Area	77.38	Grazing	73.51
043-040-033	REED LEASING GROUP L L C THE	928 12TH ST STE 700	MODESTO CA 953542330	Merced - White Area	18.57	Commercial	17.64
043-040-036	LA GRANGE GOLD DREDGING CO	505 LARKSPUR PLAZA DR APT 10	LARKSPUR CA 949391460	Merced - White Area	51.87	Sand & Gravel	49.28
043-040-042	REED LEASING GROUP L L C THE	928 12TH ST STE 700	MODESTO CA 953542330	Merced - White Area	1.49	Grazing	1.42
043-040-044	RHM FARMS	3323 E OLIVE AVE	MERCED CA 95340	Merced - White Area	64.63	Farming	355.47
043-040-045	REED LEASING GROUP LLC THE	928 12TH ST STE 700	MODESTO CA 953542330	Merced - White Area	15.05	Sand & Gravel	14.30
043-040-046	REED LEASING GROUP LLC THE	928 12TH ST STE 700	MODESTO CA 953542330	Merced - White Area	2.41	Sand & Gravel	2.29
043-040-047	REED LEASING GROUP L L C THE	928 12TH ST STE 700	MODESTO CA 953542330	Merced - White Area	130.37	Sand & Gravel	123.85
043-040-048	REED LEASING GROUP L L C THE	928 12TH ST STE 700	MODESTO CA 953542330	Merced - White Area	7.21	Sand & Gravel	6.85
043-050-005	GAESTEL BETTE C TRUSTEE	3141 E S BEAR CREEK DR	MERCED CA 95340	Merced - White Area	8.30	Grazing	7.89
043-050-015	MERCED COUNTY	2222 M ST	MERCED CA 95340	Merced - White Area	48.84	Government	46.40
043-050-031	SNELLING COMMUNITY SERVICES DIST	PO BOX 323	SNELLING CA 953690323	Merced - White Area	7.24	Government	6.88
043-050-032	FOREBAY FARMS L L C	PO BOX 2717	MERCED CA 95344-0717	Merced - White Area	41.78	Grazing	39.69
043-050-035	FIRST BAPTIST CHURCH	PO BOX 291	SNELLING CA 95369-	Merced - White Area	1.97	Churches	1.87
043-050-037	GAESTEL ROBERT J & BETTE C TRUSTEES	3141 E S BEAR CREEK DR	MERCED CA 95340	Merced - White Area	1.83	Vacant	1.74
043-050-038	GAESTEL ROBERT J & BETTE C TRUSTEES	3141 E S BEAR CREEK DR	MERCED CA 95340	Merced - White Area	1.82	Vacant	1.73
043-050-039	GAESTEL ROBERT J & BETTE C TRUSTEES	3141 E S BEAR CREEK DR	MERCED CA 95340	Merced - White Area	1.81	Vacant	1.72
043-050-041	LA GRANGE GOLD DREDGING CO	505 LARKSPUR PLAZA DR APT 10	LARKSPUR CA 949391460	Merced - White Area	96.86	Vacant	92.02
043-050-044	HOMEN JOE S & MARGARET K	PO BOX 382	SNELLING CA 95369-0382	Merced - White Area	19.06	Farming	104.83
043-050-046	LA GRANGE GOLD DREDGING CO	505 LARKSPUR PLAZA DR APT 10	LARKSPUR CA 949391460	Merced - White Area	35.71	Vacant	33.92
043-050-047	GAESTEL RICHARD J & CARTER JEFFREY M	3141 E S BEAR CREEK DR	MERCED CA 95340	Merced - White Area	8.36	Grazing	7.94
043-050-048	LA GRANGE GOLD DREDGING CO	505 LARKSPUR PLAZA DR APT 10	LARKSPUR CA 949391460	Merced - White Area	1.56	Vacant	1.48
043-050-049	MERCED RIVER DEVELOPMENT INC	PO BOX 488	SNELLING CA 953690001	Merced - White Area	4.82	Commercial	4.58
043-060-011	STATE OF CALIFORNIA WILDLIFE CONSERVATION BOARD	18070 13TH ST STE 103	SACRAMENTO CA 95814	Merced - White Area	37.16	Government	35.30
043-060-013	SNELLING ROCKPILE LLC	204 W 28TH ST	MERCED CA 95340	Merced - White Area	5.84	Grazing	5.55
043-060-014	ALDERMAN KEITH W & LINDA L TRUSTEES	PO BOX 127	SOULSBYVILLE CA 953720127	Merced - White Area	18.15	Vacant	17.24
043-060-018	MERCED IRRIGATION DISTRICT	744 W 20TH STREET	MERCED CA 95340	Merced - White Area	99.64	Government	94.66
043-060-019	MERCED IRRIGATION DISTRICT	744 W 20TH STREET	MERCED CA 95340	Merced - White Area	60.89	Government	57.85
043-060-020	MERCED IRRIGATION DISTRICT	744 W 20TH STREET	MERCED CA 95340	Merced - White Area	2.82	Government	2.68
043-060-026	KIRBY CHRISTINE LE MOYNE	204 W 28TH ST	MERCED CA 95340-2904	Merced - White Area	11.60	Vacant	11.02
043-060-027	GOLD RIVER RANCH LLC	PO BOX 1022	HUGHSON CA 953261022	Merced - White Area	34.84	Trees or Vines	191.62
043-070-004	SILVERA ALLEN W & HEATHER GONELLA TRUSTEES	PO BOX 1930	WINTON CA 95388	Merced - White Area	193.54	Farming	1,064.47
043-070-005	CARSON ANN L TRUSTEE	14500 N STATE HIGHWAY 59	MERCED CA 953488808	Merced - White Area	176.65	Farming	971.58
043-070-019	CALAVERAS MATERIALS INC	3520 PIEDMONT RD SUITE 410	ATLANTA GA 30305	Merced - White Area	69.29	Sand & Gravel	65.83
043-070-020	HARRISON KYLE	1776 TAHOE ST	MERCED CA 953489261	Merced - White Area	10.28	Farming	56.54

**East Turlock Subbasin Groundwater Sustainability Agency
21-22 Fee Roll-Merced County Landowners**

APN	Record Owner	Address	City State Zip	Member	Acres	Land Use	Maximum Fee
043-070-025	RHM FARMS	3323 E OLIVE AVE	MERCED CA 95340	Merced - White Area	271.75	Farming	1,494.63
043-070-038	COLLINS HAROLD & ELSA	14577 N STATE HIGHWAY 59	MERCED CA 95348-8808	Merced - White Area	72.56	Farming	399.08
043-070-041	ROBINSON CHRISTOPHER	12340 N STATE HIGHWAY 59	MERCED CA 95348	Merced - White Area	143.05	Trees or Vines	786.78
043-080-001	LA GRANGE GOLD DREDGING CO	505 LARKSPUR PLAZA DR APT 10	LARKSPUR CA 949391460	Merced - White Area	73.53	Sand & Gravel	69.85
043-080-002	LEE RICK WILLARD & BRENDA SUE TRUSTEE	PO BOX 44	SNELLING CA 953690044	Merced - White Area	14.73	Grazing	13.99
043-080-006	REED LEASING GROUP L L C	928 12TH ST STE 700	MODESTO CA 953542330	Merced - White Area	1.77	Grazing	1.68
043-080-007	REED LEASING GROUP L L C THE	928 12TH ST STE 700	MODESTO CA 953542330	Merced - White Area	90.76	Sand & Gravel	86.22
043-080-008	SMALLEY JOHN M TRUSTEE	740 E. DOC HOLIDAYS PASS	SALINA KS 67401	Merced - White Area	22.70	Farming	124.85
043-120-006	RHM FARMS	3323 E OLIVE AVE	MERCED CA 95340	Merced - White Area	11.25	Grazing	10.69
043-120-014	KELSEY RANCH LP A PARTNERSHIP	PO BOX 414	SNELLING CA 953690414	Merced - White Area	123.27	Grazing	117.11
043-120-015	KELSEY RANCH LP A PARTNERSHIP	PO BOX 414	SNELLING CA 953690414	Merced - White Area	3.43	Grazing	3.26
043-120-023	COLEMAN TOM	8131 MERCED FALLS RD	SNELLING CA 95369-9733	Merced - White Area	42.42	Grazing	40.30
043-120-024	BURSIK GEORGE B TRUSTEE	113 W MINARETS AVE	FRESNO CA 93650	Merced - White Area	23.09	Grazing	21.94
043-120-025	BURSIK GEORGE B TRUSTEE	113 W MINARETS AVE	FRESNO CA 93650	Merced - White Area	24.93	Grazing	23.68
043-120-026	RHM FARMS	3323 E OLIVE AVE	MERCED CA 95340	Merced - White Area	46.18	Grazing	43.87
043-130-006	PACIFIC GAS & ELECTRIC	PO BOX 770000	SAN FRANCISCO CA 941770001	Merced - White Area	3.48	Utility Roll	3.31
043-140-009	OLSON GARY A & PHYLLIS TRUSTEES	PO BOX 9	SNELLING CA 95369	Merced - White Area	2.12	Mobile Home	2.01
043-140-010	OPP TERRI	PO BOX 281	SNELLING CA 95369	Merced - White Area	1.10	Grazing	1.05
043-150-001	KELSEY RANCH LP A PARTNERSHIP	PO BOX 414	SNELLING CA 953690414	Merced - White Area	411.87	Grazing	391.28
043-150-003	KELSEY RANCH LP A PARTNERSHIP	PO BOX 414	SNELLING CA 953690414	Merced - White Area	98.94	Grazing	93.99
043-150-004	KELSEY RANCH LP A PARTNERSHIP	PO BOX 414	SNELLING CA 953690414	Merced - White Area	218.83	Sand & Gravel	207.89
043-150-012	CREEKMUR MAY M	7001 MERCED FALLS RD	SNELLING CA 95369-9735	Merced - White Area	27.46	Grazing	26.09
043-150-015	MENDOZA DANNY O & DIANE L TRUSTEE	8140 MERCED FALLS RD	SNELLING CA 95369-9733	Merced - White Area	3.05	Residential	2.90
043-150-016	JERCICH GEORGE SHELDON	7800 MERCED FALLS RD	SNELLING CA 95369-9733	Merced - White Area	46.41	Grazing	44.09
043-150-017	MENDOZA DANNY TRUSTEE	8140 MERCED FALLS RD	SNELLING CA 95369-9733	Merced - White Area	236.56	Grazing	224.73
043-150-018	ALMOND BROTHERS LP	PO BOX 3907	SONORA CA 95370	Merced - White Area	46.46	Grazing	44.14
043-150-019	ALMOND BROTHERS LP	PO BOX 3907	SONORA CA 95370	Merced - White Area	399.57	Trees or Vines	2,197.64
043-160-001	WISE ORA	6349 E MERCED FALLS RD	SNELLING CA 95369	Merced - White Area	10.38	Farming	57.09
043-160-002	MERCED IRRIGATION DISTRICT	744 W 20TH STREET	MERCED CA 95340	Merced - White Area	42.88	Government	40.74
043-160-005	CHITWOOD CHRISTINE GAY	124 EL CERRO CT	DANVILLE CA 94526-2606	Merced - White Area	19.11	Farming	105.11
043-160-006	BOTHUN GARY D & JANET M	6685 MERCED FALLS RD	SNELLING CA 953699736	Merced - White Area	19.38	Farming	106.59
043-160-007	AULDRIDGE LARRY ROY & WENDY D	6747 MERCED FALLS RD	SNELLING CA 953699736	Merced - White Area	19.79	Commercial	18.80
043-160-008	ZARAGOZA MARTIN & HEIDI	6935 MERCED FALLS RD	SNELLING CA 953699701	Merced - White Area	1.97	Mobile Home	1.87
043-160-011	GAESTEL ROBERT J & BETTE C TRUSTEES	3141 E S BEAR CREEK DR	MERCED CA 95340	Merced - White Area	20.13	Grazing	19.12
043-160-015	GAESTEL ROBERT J & BETTE C TRUSTEES	3141 E S BEAR CREEK DR	MERCED CA 95340	Merced - White Area	16.36	Grazing	15.54
043-160-025	HINTON DAVID	6884 MERCED FALLS RD	SNELLING CA 95369	Merced - White Area	4.91	Mobile Home	4.66
043-160-026	MERCED IRRIGATION DISTRICT	744 W 20TH STREET	MERCED CA 95340	Merced - White Area	1.30	Government	1.24
043-160-027	MERCED IRRIGATION DISTRICT	744 W 20TH STREET	MERCED CA 95340	Merced - White Area	9.27	Government	8.81
043-160-028	KELSEY RANCH LP A PARTNERSHIP	PO BOX 414	SNELLING CA 953690414	Merced - White Area	23.79	Farming	130.85
043-160-030	OGILBEE DAVID C & CHIA-OGILBEE HUIFANG	8045 MERCED FALLS RD	SNELLING CA 95369	Merced - White Area	17.72	Farming	97.46
043-160-031	CARROLL WILLIAM J & REBECCA SUE	1056 PRINCE WILLIAM CT	ATWATER CA 953018389	Merced - White Area	1.58	Residential	1.50
043-160-036	WEBSTER GARRETT J & MARILYN	6915 MERCED FALLS RD	SNELLING CA 95369-9701	Merced - White Area	17.45	Grazing	16.58
043-160-037	HARTMAN DWAYNE	PO BOX 57	SNELLING CA 95369-0057	Merced - White Area	9.83	Mobile Home	9.34
043-160-038	CULP DAVID C & ANITA	PO BOX 535	SNELLING CA 953690535	Merced - White Area	9.83	Miscellaneous	9.34
043-160-039	CRAUTHERS JERRY M & JULIA B	PO BOX 262	VERDIGRE NE 68783-0262	Merced - White Area	1.77	Mobile Home	1.68
043-160-040	MANRIQUEZ JOSE T & ADELINA M	6574 MERCED FALLS RD	SNELLING CA 953699737	Merced - White Area	1.85	Miscellaneous	1.76

East Turlock Subbasin Groundwater Sustainability Agency							
21-22 Fee Roll-Merced County Landowners							
APN	Record Owner	Address	City State Zip	Member	Acres	Land Use	Maximum Fee
043-160-041	ESCOBAR FRANK J	350 N 2ND ST APT 105	SAN JOSE CA 951124090	Merced - White Area	2.07	Residential	1.97
043-160-042	TUTTLE EDGAR M & A JUNE TRUSTEES	6634 MERCED FALLS RD	SNELLING CA 953699736	Merced - White Area	2.17	Mobile Home	2.06
043-160-043	BECK H & R	2926 FAIRFIELD ST	SAN DIEGO CA 921102215	Merced - White Area	4.68	Vacant	4.45
043-160-044	PRICE BARBARA JEAN & RUSSELL DEAN	7067 MERCED FALLS RD	SNELLING CA 953699735	Merced - White Area	4.61	Mobile Home	4.38
043-160-045	PULIDO ADRIANA	7179 MERCED FALLS RD	SNELLING CA 95369-9735	Merced - White Area	4.56	Farming	25.08
043-160-046	ZANKER RONALD E & ZANKER ALLEN TRUSTEE	28213 LAKE RD	LA GRANGE CA 95329	Merced - White Area	4.60	Vacant	4.37
043-160-047	ZANKER RONALD E & ZANKER ALLEN TRUSTEE	28213 LAKE RD	LA GRANGE CA 95329	Merced - White Area	39.98	Grazing	37.98
043-160-048	ZANKER RONALD E & ZANKER ALLEN TRUSTEE	28213 LAKE RD	LA GRANGE CA 95329	Merced - White Area	39.97	Grazing	37.97
043-160-051	SCHOLL ROBERT D & SANDRA W TRUSTEE	7333 MERCED FALLS RD	SNELLING CA 95369-9734	Merced - White Area	43.59	Grazing	41.41
043-160-053	GARLAND DAVID LEROY TRUSTEE	PO BOX 143	SNELLING CA 95369-0143	Merced - White Area	4.93	Residential	4.68
043-160-054	TANGE CYNTHIA M	23305 S 156TH ST	GILBERT AZ 85298-9505	Merced - White Area	2.11	Residential	2.00
043-160-055	SILVA STEVEN H	6676 MERCED FALLS RD	SNELLING CA 95369	Merced - White Area	2.50	Mobile Home	2.38
043-160-056	MELLO DIANA	4577 MADRESELVA ST	LA GRANGE CA 95329	Merced - White Area	4.04	Commercial	3.84
043-160-057	WOHLER JEREMY & MICHELLE	13301 WATERWAY DR	WATERFORD CA 95386-8833	Merced - White Area	9.82	Farming	54.01
043-160-058	SULLIVAN MICHAEL JOHN & LYNN SAGER TRUSTEES	7555 E MERCED FALLS RD	SNELLING CA 95369	Merced - White Area	7.68	Vacant	7.30
043-160-059	SULLIVAN MICHAEL JOHN & LYNN SAGER TRUSTEES	7555 E MERCED FALLS RD	SNELLING CA 95369	Merced - White Area	9.28	Mobile Home	8.82
043-160-060	SULLIVAN MICHAEL JOHN & LYNN SAGER TRUSTEES	7555 E MERCED FALLS RD	SNELLING CA 95369	Merced - White Area	10.42	Vacant	9.90
043-160-061	SULLIVAN MICHAEL JOHN & LYNN SAGER TRUSTEES	7555 E MERCED FALLS RD	SNELLING CA 95369	Merced - White Area	38.66	Grazing	36.73
043-160-062	SULLIVAN MICHAEL JOHN & LYNN SAGER TRUSTEES	7555 E MERCED FALLS RD	SNELLING CA 95369	Merced - White Area	40.02	Grazing	38.02
043-160-063	SULLIVAN MICHAEL JOHN & LYNN SAGER TRUSTEES	7555 E MERCED FALLS RD	SNELLING CA 95369	Merced - White Area	40.51	Grazing	38.48
043-160-064	WADE BERNARD R TRUSTEE	1658 SCENICVIEW DR	SAN LEANDRO CA 94577	Merced - White Area	58.66	Grazing	55.73
043-160-065	WADE BERNARD R TRUSTEE	1658 SCENICVIEW DR	SAN LEANDRO CA 94577	Merced - White Area	73.67	Grazing	69.99
043-170-006	MERCED IRRIGATION DISTRICT	744 W 20TH STREET	MERCED CA 95340	Merced - White Area	10.09	Government	9.59
043-170-007	BARRETT MARY FRANCES TRUSTEE	881 E NORTH BEAR CREEK DR	MERCED CA 953402439	Merced - White Area	6.76	Vacant	6.42
043-170-008	MERCED IRRIGATION DISTRICT	744 W 20TH STREET	MERCED CA 95340	Merced - White Area	1.84	Government	1.75
043-224-043	BOLAND VIVIAN E TRUSTEE	PO BOX 262	SNELLING CA 953690262	Merced - White Area	4.60	Residential	4.37
043-244-016	HOMEN PROPERTIES L L C	PO BOX 382	SNELLING CA 95369-0382	Merced - White Area	1.46	Residential	1.39
043-250-001	MERCED IRRIGATION DISTRICT	744 W 20TH STREET	MERCED CA 95340	Merced - White Area	36.20	Government	34.39
043-250-002	MERCED IRRIGATION DISTRICT	744 W 20TH STREET	MERCED CA 95340	Merced - White Area	13.06	Government	12.41
043-250-003	MERCED IRRIGATION DISTRICT	744 W 20TH STREET	MERCED CA 95340	Merced - White Area	58.13	Government	55.22
043-260-002	GARCIA JOHN A & KATHY	655 W 19TH ST	MERCED CA 95340-4702	Merced - White Area	1.48	Miscellaneous	1.41
043-260-003	LENZ LARRY P & NORMA V	4210 MERCED FALLS RD	SNELLING CA 953699721	Merced - White Area	1.24	Residential	1.18
043-260-004	FULCHER PAMELA K	2885 ATLANTIC ST #CA	MERCED CA 953408506	Merced - White Area	1.00	Residential	0.95
043-260-005	ENSLIN MICHAEL C	1714 5TH AVE SW	MINOT ND 587013504	Merced - White Area	1.02	Mobile Home	0.97
043-260-006	ESTATE OF HEIRS OF HORTON ERNEST C & JEAN M	PO BOX 292	WOODBIDGE CA 952580292	Merced - White Area	1.25	Mobile Home	1.19
043-260-007	HOUSINI ABRAHAM S	4350 MERCED FALLS RD	SNELLING CA 95369-9721	Merced - White Area	1.07	Residential	1.02
043-260-008	MCCOY PETE & MARY K TRUSTEE	4374 MERCED FALLS RD	SNELLING CA 953699748	Merced - White Area	1.09	Mobile Home	1.04
043-260-009	ESPINDULA GEORGE JOSEPH JR	4370 MERCED FALLS RD	SNELLING CA 95369-9748	Merced - White Area	1.10	Mobile Home	1.05
043-260-010	LOCSIN AQUILINO H & BELINDA G TRUSTEE	4255 FAIR RANCH RD	UNION CITY CA 94587-3923	Merced - White Area	1.10	Mobile Home	1.05
043-260-011	SOUSA SHEILA	4460 MERCED FALLS RD	SNELLING CA 953699721	Merced - White Area	1.03	Mobile Home	0.98
043-260-012	JOHNSON JAMES R & BRENDA D	PO BOX 217	SNELLING CA 953690217	Merced - White Area	1.04	Residential	0.99
043-260-013	MERCED IRRIGATION DISTRICT	744 W 20TH STREET	MERCED CA 95340	Merced - White Area	23.96	Government	22.76
043-260-015	HERRIN JAMES T & PHYLENA	4076 E MERCED FALLS RD	SNELLING CA 95369	Merced - White Area	1.02	Vacant	0.97
043-260-016	HERRIN JAMES T & PHYLENA	4076 E MERCED FALLS RD	SNELLING CA 95369	Merced - White Area	1.00	Vacant	0.95
043-260-017	HERRIN JAMES T & PHYLENA	4076 E MERCED FALLS RD	SNELLING CA 95369	Merced - White Area	5.74	Residential	5.45
043-260-018	HERRIN JAMES T & PHYLENA	4076 E MERCED FALLS RD	SNELLING CA 95369	Merced - White Area	1.00	Vacant	0.95

**East Turlock Subbasin Groundwater Sustainability Agency
21-22 Fee Roll-Merced County Landowners**

APN	Record Owner	Address	City State Zip	Member	Acres	Land Use	Maximum Fee
043-260-019	HERRIN JAMES T & PHYLENA	4076 E MERCED FALLS RD	SNELLING CA 95369	Merced - White Area	1.03	Vacant	0.98
043-270-001	MCGLYNN FAMILY TRUST DATED SEPTEMBER 27 1999	PO BOX 28	SNELLING CA 953690028	Merced - White Area	1.06	Mobile Home	1.01
043-270-002	HERRIN PHYLENA	4576 MERCED FALLS RD	SNELLING CA 95369	Merced - White Area	1.04	Mobile Home	0.99
043-270-003	KRUMM RICHARD A & NANCY C	4616 MERCED FALLS RD	SNELLING CA 953699722	Merced - White Area	1.04	Mobile Home	0.99
043-270-004	JOHNSON TRAVIS & RENEE	4650 MERCED FALLS RD	SNELLING CA 95369-9722	Merced - White Area	1.04	Residential	0.99
043-270-005	EARHART NATHAN & SARA	5155 ELEANOR RD	OAKDALE CA 95361	Merced - White Area	1.04	Mobile Home	0.99
043-270-006	HOMEN PROPERTIES LLC	PO BOX 382	SNELLING CA 95369-0382	Merced - White Area	1.04	Mobile Home	0.99
140-030-002	ALVES BRIAN A & DIANE D	10571 ALVES RD	BALLICO CA 953039743	Merced - White Area	2.00	Residential	1.90
140-030-003	AGUILAR CAROLYN M TRUSTEE	1440 CABERNET CT	LIVINGSTON CA 95334	Merced - White Area	7.98	Farming	43.89
140-030-004	CAMPODONICA RANDALL & CAMPODONICA KENNETH H	PO BOX 41	BALLICO CA 953030041	Ballico-Cortez	19.70	Farming	108.35
140-030-006	MAGNESON SALLY S TRUSTEE	10235 EL CAPITAN WAY	BALLICO CA 953039739	Merced - White Area	133.53	Farming	734.42
140-030-007	MAGNESON SCOTT S & PAMELA A TRUSTEE	PO BOX 249	CRESSEY CA 95312-0249	Merced - White Area	86.22	Farming	474.21
140-030-009	GRAVELSTONE RANCH LP	PO BOX 149	BALLICO CA 95303	Merced - White Area	231.27	Trees or Vines	1,271.99
140-030-013	MAGNESON SALLY S TRUSTEE	10235 EL CAPITAN WAY	BALLICO CA 953039739	Merced - White Area	19.44	Farming	106.92
140-030-014	VELDHUIS RAY GENE TRUSTEE`	PO BOX 305	CRESSEY CA 95312-0305	Merced - White Area	2.63	Dairy	14.47
140-030-016	WOLF JAMES C & REGINA R	2558 E CARDELLA RD	MERCED CA 953408788	Merced - White Area	31.44	Trees or Vines	172.92
140-030-017	RUDOLPH MARTIN	PO BOX 681	ANTIOCH CA 945090068	Merced - White Area	12.54	Farming	68.97
140-030-018	CAMPODONICA KENNETH H & MELBA JEAN TRUSTEES	PO BOX 175	BALLICO CA 95303	Ballico-Cortez	19.89	Farming	109.40
140-030-019	CAMPODONICA KENNETH H & MELBA JEAN TRUSTEES	PO BOX 175	BALLICO CA 95303	Ballico-Cortez	88.98	Trees or Vines	489.39
140-030-022	J O V FARMS LLC	1508 DINARD CT	HUGHSON CA 95326	Ballico-Cortez	173.98	Trees or Vines	956.89
140-040-023	MAGNESON SALLY S TRUSTEE	10235 EL CAPITAN WAY	BALLICO CA 953039739	Ballico-Cortez	65.31	Dairy	359.21
140-040-024	KRUPPA FAMILY LAND HOLDINGS LLC	9575 W WALNUT AVE	WINTON CA 953889551	Ballico-Cortez	133.98	Trees or Vines	736.89
140-050-030	MARTELLA FAMILY LIMITED PARTNERSHIP	2100 GEER RD	HUGHSON CA 95326-9614	Ballico-Cortez	30.14	Trees or Vines	165.77
140-050-031	MARTELLA FAMILY LIMITED PARTNERSHIP	2100 GEER RD	HUGHSON CA 95326-9614	Ballico-Cortez	20.09	Trees or Vines	110.50
140-050-032	MARTELLA FAMILY LIMITED PARTNERSHIP	2100 GEER RD	HUGHSON CA 95326-9614	Ballico-Cortez	20.49	Trees or Vines	112.70
140-050-033	MARTELLA FAMILY LIMITED PARTNERSHIP	2100 GEER RD	HUGHSON CA 95326-9614	Ballico-Cortez	20.47	Trees or Vines	112.59
140-060-018	MAGNESON SCOTT S & CENTER ROBIN M TRUSTEE	10235 EL CAPITAN WAY	BALLICO CA 953039739	Merced - White Area	43.44	Farming	238.92
140-060-019	MAGNESON SALLY S TRUSTEE	10235 EL CAPITAN WAY	BALLICO CA 953039739	Merced - White Area	2.00	Residential	1.90
140-080-010	MAGNESON SALLY S TRUSTEE	10235 EL CAPITAN WAY	BALLICO CA 953039739	Merced - White Area	9.71	Farming	53.41
140-080-013	MAGNESON SALLY S TRUSTEE	10235 EL CAPITAN WAY	BALLICO CA 953039739	Merced - White Area	20.86	Farming	114.73
140-080-014	LINDQUIST THOMAS R & FREDDIE TRUSTEE	9876 CAMPODONICA RD	BALLICO CA 95303-9742	Merced - White Area	19.44	Trees or Vines	106.92
140-080-015	DE BOER DONALD LOUIS & MARLENE CAROLE	9566 CAMPODONICA RD	BALLICO CA 953039742	Merced - White Area	19.80	Trees or Vines	108.90
140-080-020	NISHIHARA CINDY	PO BOX 95	CRESSEY CA 953120095	Merced - White Area	8.98	Trees or Vines	49.39
140-080-021	NISHIHARA CINDY	PO BOX 95	CRESSEY CA 953120095	Merced - White Area	21.46	Trees or Vines	118.03
140-080-023	GAMBLE LINDA L TRUSTEE	9950 ALVES RD	BALLICO CA 953039707	Merced - White Area	13.20	Trees or Vines	72.60
140-080-024	MAGNESON SALLY S TRUSTEE	10235 EL CAPITAN WAY	BALLICO CA 953039739	Merced - White Area	26.16	Dairy	143.88
140-080-025	MAGNESON SALLY S TRUSTEE	10235 EL CAPITAN WAY	BALLICO CA 953039739	Merced - White Area	56.73	Farming	312.02
140-080-026	MAGNESON SCOTT S & CENTER ROBIN M TRUSTEE	10235 EL CAPITAN WAY	BALLICO CA 953039739	Merced - White Area	49.10	Farming	270.05
140-080-027	MAGNESON PATRICIA	9916 CAMPODONICA RD	BALLICO CA 953039742	Merced - White Area	2.05	Farming	11.28
140-080-028	MAGNESON SCOTT S & PAMELA A TRUSTEE	PO BOX 249	CRESSEY CA 95312-0249	Merced - White Area	16.95	Farming	93.23
					Total	53,001.30	170,262.66

Appendix C

2020-21 Fee Roll – Stanislaus County: Property Landowners

**East Turlock Subbasin Groundwater Sustainability Agency
21-22 Fee Roll-Stanislaus County Landowners**

APN	Record Owner	Address	City State Zip	Member	Acres	Land Use	Maximum Fee
008-009-003	KIDD ELDON M & ELAINE H TRS	1900 YELLOW OAK DR	MODESTO CA 95354	Stanislaus - White Area	143.40	Dry Farming	136.23
008-009-022	DEARDORFF FARM PROPERTIES LLC	PO BOX 37	HICKMAN CA 95323	Stanislaus - White Area	8.92	Trees or Vines	49.06
008-009-025	CLAUS VIRGINIA D TR	16630 LAMPLEY RD	HICKMAN CA 95323	Stanislaus - White Area	37.72	Trees or Vines	207.46
008-011-006	SAWYER THOMAS H TRS ET AL	600 ROBERTS FERRY RD	WATERFORD CA 95386-0000	Stanislaus - White Area	3.10	Residential	2.95
008-011-007	RICHARDS WILLIAM S & TAMARA TRS	643 ROBERTS FERRY RD	WATERFORD CA 95386-0000	Stanislaus - White Area	17.50	Farming	96.25
008-011-008	T I D ET AL	PO BOX 949	TURLOCK CA 95381	Stanislaus - White Area	28.80	Government	27.36
008-011-010	T I D ET AL	PO BOX 949	TURLOCK CA 95381	Stanislaus - White Area	2.73	Miscellaneous	2.59
008-011-012	T I D ET AL	PO BOX 949	TURLOCK CA 95381	Stanislaus - White Area	16.56	Government	15.73
008-011-013	SAWYER THOMAS H TRS & SAWYER LINDA	600 ROBERTS FERRY RD	WATERFORD CA 95386-0000	Stanislaus - White Area	287.00	Farming	1,578.50
008-012-001	CROOKER PROPERTIES LLC	2616 PINE GROVE PL	MODESTO CA 95355	Stanislaus - White Area	9.80	Miscellaneous	9.31
008-012-004	TURLOCK LAKE STATE PARK	PO BOX 942896	SACRAMENTO CA 94296	Stanislaus - White Area	62.21	Government	59.10
008-012-007	HAROLD O MILLER & SONS	PO BOX 57	HUGHSON CA 95326	Stanislaus - White Area	24.00	Trees or Vines	132.00
008-012-008	HAROLD O MILLER & SONS	PO BOX 57	HUGHSON CA 95326	Stanislaus - White Area	21.00	Trees or Vines	115.50
008-012-009	HAROLD O MILLER & SONS	PO BOX 57	HUGHSON CA 95326	Stanislaus - White Area	21.00	Trees or Vines	115.50
008-012-010	HAROLD O MILLER & SONS	PO BOX 57	HUGHSON CA 95326	Stanislaus - White Area	150.00	Trees or Vines	825.00
008-012-011	SAWYER THOMAS H TRS ET AL	600 ROBERTS FERRY RD	WATERFORD CA 95386-0000	Stanislaus - White Area	565.80	Dairy	3,111.90
008-012-012	TURLOCK IRRIGATION DIST ET AL	PO BOX 949	TURLOCK CA 95381	Stanislaus - White Area	27.18	Government	25.82
008-016-011	STANISLAUS COUNTY OF	3800 CORNUCOPIA WAY STE C	MODESTO CA 95358	Stanislaus - White Area	3.42	Government	3.25
008-016-012	CALIFORNIA STATE OF	1416 9TH ST STE 1266	SACRAMENTO CA 95814-5515	Stanislaus - White Area	1.57	Government	1.49
008-016-013	GEMPERLE BROTHERS	10218 LANDER AVE	TURLOCK CA 95380	Stanislaus - White Area	102.40	Dry Farming	97.28
008-016-014	STANISLAUS COUNTY OF	3800 CORNUCOPIA WAY STE C	MODESTO CA 95358	Stanislaus - White Area	2.26	Government	2.15
008-016-016	CALIFORNIA STATE OF	1416 9TH ST STE 1266	SACRAMENTO CA 95814-5515	Stanislaus - White Area	26.00	Government	24.70
008-016-033	INGALLS GEORGE M & MARCIA J TRS	29901 YOSEMITE BLVD	LA GRANGE CA 95329	Stanislaus - White Area	9.55	Dry Farming	9.07
008-016-034	CALIFORNIA STATE OF	1416 9TH ST STE 1266	SACRAMENTO CA 95814-5515	Stanislaus - White Area	7.49	Government	7.12
008-018-023	GEMPERLE BROTHERS	10218 LANDER AVE	TURLOCK CA 95380	Stanislaus - White Area	115.98	Farming	637.89
008-018-027	STANISLAUS CO OF	3800 CORNUCOPIA WAY STE C	MODESTO CA 95358	Stanislaus - White Area	96.00	Government	91.20
008-018-028	GEMPERLE BROTHERS	10218 LANDER AVE	TURLOCK CA 95380	Stanislaus - White Area	26.40	Dry Farming	25.08
008-018-029	TURLOCK IRRIG DIST	PO BOX 949	TURLOCK CA 95381	Stanislaus - White Area	25.54	Government	24.26
008-018-030	GEMPERLE BROTHERS	10218 LANDER AVE	TURLOCK CA 95380	Stanislaus - White Area	43.00	Farming	236.50
008-018-031	STANISLAUS COUNTY OF	3800 CORNUCOPIA WAY STE C	MODESTO CA 95358	Stanislaus - White Area	8.00	Government	7.60
008-018-032	STANISLAUS COUNTY OF	3800 CORNUCOPIA WAY STE C	MODESTO CA 95358	Stanislaus - White Area	29.06	Government	27.61
008-018-033	STANISLAUS COUNTY OF	3800 CORNUCOPIA WAY STE C	MODESTO CA 95358	Stanislaus - White Area	50.00	Government	47.50
008-019-003	TINOCO ABRAHAM & NEFTALI	29313 LAKE RD	LA GRANGE CA 95329	Stanislaus - White Area	1.98	Residential	1.88
008-019-004	MILLER ROBERTA M ET AL	29337 LAKE RD	LA GRANGE CA 95329-9510	Stanislaus - White Area	1.00	Residential	0.95
008-019-007	HILLMAN JOHN K	29637 LAKE RD	LA GRANGE CA 95329	Stanislaus - White Area	5.90	Residential	5.61
008-019-008	MORRIS CHARLES L TR	PO BOX 181	LA GRANGE CA 95329	Stanislaus - White Area	1.00	Residential	0.95
008-019-010	JOHNSTON DAVID A TR	2829 SCENIC BND	MODESTO CA 95355	Stanislaus - White Area	1.18	Residential	1.12
008-019-011	BERNAL MANUEL F TRS & BERNAL ISABEL	481 ALTA VISTA DR	S SAN FRANCISCO CA 94080	Stanislaus - White Area	1.00	Residential	0.95
008-019-013	LAMELA JOHN J JR & MARY E	29601 LAKE RD	LA GRANGE CA 95329-0000	Stanislaus - White Area	1.07	Residential	1.02
008-019-014	EMIG JERRY L & CARLA G	29355 LAKE RD	LA GRANGE CA 95329-0000	Stanislaus - White Area	1.64	Residential	1.56
008-019-015	HOOVER HOWARD & HOOVER DONNA	29487 LAKE RD	LA GRANGE CA 95329-0000	Stanislaus - White Area	1.20	Residential	1.14
008-020-006	TURLOCK LAKE STATE PARK	PO BOX 942896	SACRAMENTO CA 94296	Stanislaus - White Area	71.87	Government	68.28
008-020-007	TURLOCK LAKE STATE PARK	PO BOX 942896	SACRAMENTO CA 94296	Stanislaus - White Area	93.83	Government	89.14
008-020-009	CREE ROBERT L & PATRICIA R TRS	22412 YOSEMITE BLVD	WATERFORD CA 95386	Stanislaus - White Area	5.52	Trees or Vines	30.36

008-020-010	LARSEN BARBARA	PO BOX 4174	MANTECA CA 95337	Stanislaus - White Area	4.56	Mobile Home	4.33
008-020-012	BALES JAMES G & BALES IDA B	23231 LAKE RD	LA GRANGE CA 95329-0000	Stanislaus - White Area	39.72	Dry Farming	37.73
008-021-009	ZANKER FREDERICK W ET AL TRS	28213 LAKE RD	LA GRANGE CA 95329	Stanislaus - White Area	83.31	Trees or Vines	458.21
008-022-002	ZANKER RONALD E ET AL	28213 LAKE RD	LA GRANGE CA 95329	Stanislaus - White Area	29.00	Dry Farming	27.55
008-022-003	ZANKER RONALD E ET AL	28213 LAKE RD	LA GRANGE CA 95329	Stanislaus - White Area	205.30	Dry Farming	195.04
008-022-009	GRANGELAND PROPERTIES LLC	PO BOX 739	LINDEN CA 95236	Stanislaus - White Area	148.60	Dry Farming	141.17
008-022-010	GRANGELAND PROPERTIES LLC	PO BOX 739	LINDEN CA 95236	Stanislaus - White Area	8.70	Dry Farming	8.27
008-022-011	ZANKER RONALD E ET AL	28213 LAKE RD	LA GRANGE CA 95329	Stanislaus - White Area	2.10	Dry Farming	2.00
008-022-012	ZANKER FREDERICK W ET AL TRS	28213 LAKE RD	LA GRANGE CA 95329	Stanislaus - White Area	137.20	Dry Farming	130.34
008-022-013	ZANKER FREDERICK W ET AL TRS	28213 LAKE RD	LA GRANGE CA 95329	Stanislaus - White Area	85.21	Trees or Vines	468.66
008-022-014	STANISLAUS COUNTY OF	3800 CORNUCOPIA WAY STE C	MODESTO CA 95358	Stanislaus - White Area	42.60	Government	40.47
008-022-015	HOURET PAUL J TR	PO BOX 624	LAKEVIEW OR 97630	Stanislaus - White Area	175.80	Dry Farming	167.01
008-022-017	TURLOCK IRRIG DIST	PO BOX 949	TURLOCK CA 95381	Stanislaus - White Area	3.86	Government	3.67
008-022-018	GEMPERLE BROTHERS	10218 LANDER AVE	TURLOCK CA 95380	Stanislaus - White Area	20.70	Dry Farming	19.67
008-022-019	STANISLAUS CO OF	3800 CORNUCOPIA WAY STE C	MODESTO CA 95358	Stanislaus - White Area	135.50	Government	128.73
008-022-020	TURLOCK IRRIG DIST	PO BOX 949	TURLOCK CA 95381	Stanislaus - White Area	40.49	Government	38.47
008-022-021	HOURET PAUL J TR	PO BOX 624	LAKEVIEW OR 97630	Stanislaus - White Area	32.70	Farming	179.85
008-024-034	LA GRANGE RODEO ASSN	PO BOX 61	LA GRANGE CA 95329-0000	Stanislaus - White Area	1.22	Miscellaneous	1.16
008-024-081	TURLOCK IRRIG DIST	PO BOX 949	TURLOCK CA 95381	Stanislaus - White Area	1.90	Government	1.81
008-025-003	STANISLAUS COUNTY OF	3800 CORNUCOPIA WAY STE C	MODESTO CA 95358	Stanislaus - White Area	3.62	Government	3.44
008-025-006	STANISLAUS COUNTY OF	3800 CORNUCOPIA WAY STE C	MODESTO CA 95358	Stanislaus - White Area	2.55	Government	2.42
008-025-007	STANISLAUS COUNTY OF	3800 CORNUCOPIA WAY STE C	MODESTO CA 95358	Stanislaus - White Area	3.28	Government	3.12
008-025-008	STANISLAUS COUNTY OF	3800 CORNUCOPIA WAY STE C	MODESTO CA 95358	Stanislaus - White Area	7.28	Government	6.92
008-026-002	COLE ROBERT DOUGLAS & STEVENSON CHRISTINE LOUISE	PO BOX 130	LA GRANGE CA 95329-0000	Stanislaus - White Area	2.30	Residential	2.19
008-026-016	HOLMES LYNN	1607 S TIMMY AVE	FRESNO CA 93727	Stanislaus - White Area	1.15	Residential	1.09
008-027-001	REEVES SARAH M ET AL TRS	6945 3RD ST	RIVERBANK CA 95367	Stanislaus - White Area	1.15	Residential	1.09
008-027-013	STANISLAUS COUNTY OF	3800 CORNUCOPIA WAY STE C	MODESTO CA 95358	Stanislaus - White Area	3.76	Government	3.57
008-027-017	GEHLON HARMAT ET AL	30151 FLOTO ST	LA GRANGE CA 95329	Stanislaus - White Area	2.48	Residential	2.36
008-028-014	LA GRANGE SCHOOL DIST	101 ROBERTS FERRY ROAD	WATERFORD CA 95386-9512	Stanislaus - White Area	2.11	Government	2.00
008-028-015	WELCH HELEN M	PO BOX 74	LA GRANGE CA 95329	Stanislaus - White Area	1.03	Residential	0.98
008-028-021	VALDEZ MANUEL K	2013 BRIDGER DR	MODESTO CA 95358-0000	Stanislaus - White Area	2.28	Residential	2.17
008-028-023	REIDO FARMS LLC	2410 FAIR OAKS BLVD STE 110	SACRAMENTO CA 95825	Stanislaus - White Area	6.09	Residential	5.79
008-029-005	STANISLAUS COUNTY OF	3800 CORNUCOPIA WAY STE C	MODESTO CA 95358	Stanislaus - White Area	9.99	Government	9.49
008-029-006	ROSASCO FAMILY LTD PARTNSHP ET AL	PO BOX 330	SNELLING CA 95369	Stanislaus - White Area	348.30	Dry Farming	330.89
008-029-007	DUNAGAN SEAN TR	PO BOX 330	SNELLING CA 95369	Stanislaus - White Area	191.35	Dry Farming	181.78
008-029-008	FEHR CAROLYN H TRS ET AL	21190 ALMADEN RD	SAN JOSE CA 95120	Stanislaus - White Area	36.54	Dry Farming	34.71
008-029-009	STANISLAUS COUNTY OF	3800 CORNUCOPIA WAY STE C	MODESTO CA 95358	Stanislaus - White Area	16.60	Government	15.77
008-029-013	STANISLAUS COUNTY OF	3800 CORNUCOPIA WAY STE C	MODESTO CA 95358	Stanislaus - White Area	15.33	Government	14.56
008-029-015	STANISLAUS COUNTY OF	3800 CORNUCOPIA WAY STE C	MODESTO CA 95358	Stanislaus - White Area	59.26	Government	56.30
008-029-016	HOURET PAUL J TR ET AL	1288 NORVAL AVE	SAN JOSE CA 95125	Stanislaus - White Area	250.00	Dry Farming	237.50
008-029-017	TURLOCK IRRIG DIST ET AL	PO BOX 949	TURLOCK CA 95381	Stanislaus - White Area	15.42	Government	14.65
008-029-019	TURLOCK IRRIG DIST	PO BOX 949	TURLOCK CA 95381	Stanislaus - White Area	1.06	Government	1.01
008-029-020	HOURET PAUL J TR	PO BOX 624	LAKEVIEW OR 97630	Stanislaus - White Area	125.00	Dry Farming	118.75
008-029-022	FEHR CAROLYN H TRS ET AL	21190 ALMADEN RD	SAN JOSE CA 95120	Stanislaus - White Area	164.32	Dry Farming	156.10
008-030-008	DUANE MARTIN RANCHES LP	2021 HWY 88	IONE CA 95640	Stanislaus - White Area	20.88	Dry Farming	19.84
008-030-009	V A RODDEN INC	4000 ELLENWOOD DR #2	OAKDALE CA 95361-0000	Stanislaus - White Area	6.60	Dry Farming	6.27
008-036-008	STANFIELD DANNY ET AL	PO BOX 236	LA GRANGE CA 95329	Stanislaus - White Area	1.89	Residential	1.80
008-036-011	ADAMS JOHN RICHARD & CATHY JOYCE TRS	19772 WILLIAMS AVE	HILMAR CA 95324	Stanislaus - White Area	4.35	Dry Farming	4.13
008-036-012	ADAMS JOHN RICHARD & CATHY JOYCE TRS	19772 WILLIAMS AVE	HILMAR CA 95324	Stanislaus - White Area	3.72	Dry Farming	3.53

008-036-013	ADAMS JOHN & CATHY TRS	19772 WILLIAMS AVE	HILMAR CA 95324	Stanislaus - White Area	3.68	Dry Farming	3.50
008-036-016	CLARK BRIAN S ET AL	29839 YOSEMITE BLVD	LA GRANGE CA 95329	Stanislaus - White Area	4.85	Dry Farming	4.61
008-041-001	HOURET PAUL J TR	PO BOX 624	LAKEVIEW OR 97630	Stanislaus - White Area	176.69	Dry Farming	167.86
008-041-002	HOURET PAUL J TR ET AL	1288 NORVAL AVE	SAN JOSE CA 95125	Stanislaus - White Area	5.86	Residential	5.57
008-041-003	FEHR CAROLYN H TRS ET AL	21190 ALMADEN RD	SAN JOSE CA 95120	Stanislaus - White Area	8.40	Dry Farming	7.98
008-041-004	T I D	PO BOX 949	TURLOCK CA 95381	Stanislaus - White Area	16.92	Government	16.07
008-041-005	ZANKER ALLEN S TR	PO BOX 164	LA GRANGE CA 95329-0164	Stanislaus - White Area	222.52	Trees or Vines	1,223.86
008-041-006	TURLOCK IRRIGATION DISTRICT	PO BOX 949	TURLOCK CA 95381	Stanislaus - White Area	33.00	Government	31.35
008-041-010	FEHR CAROLYN H TRS ET AL	21190 ALMADEN RD	SAN JOSE CA 95120	Stanislaus - White Area	68.69	Dry Farming	65.26
008-041-011	FEHR CAROLYN H TRS ET AL	21190 ALMADEN RD	SAN JOSE CA 95120	Stanislaus - White Area	87.12	Dry Farming	82.76
008-042-004	STANISLAUS COUNTY OF	3800 CORNUCOPIA WAY STE C	MODESTO CA 95358	Stanislaus - White Area	118.60	Government	112.67
008-044-004	FRIENDS OF THE TUOLUMNE INC	1163 E MARCH LN STE D708	STOCKTON CA 95210	Stanislaus - White Area	37.58	Miscellaneous	35.70
019-013-003	BARNES KAY DEE TR ET AL	PO BOX 62	HICKMAN CA 95323	Stanislaus - White Area	613.30	Trees or Vines	3,373.15
019-013-004	GIANNINI MICHAEL N & LISA M TRS	PO BOX 69	HICKMAN CA 95323-0000	Stanislaus - White Area	200.60	Trees or Vines	1,103.30
019-013-016	HALL LINDA JILL TR	3622 MONTPELLIER RD	HICKMAN CA 95323-9611	Stanislaus - White Area	9.65	Farming	53.08
019-030-026	ACOSTA CLIFFORD A & KATHLEEN L TRS	5154 BERKELEY AVE	HUGHSON CA 95326	Stanislaus - White Area	28.30	Trees or Vines	155.65
019-041-043	HARINGA EARL TRS ET AL	PO BOX 943	DENAIR CA 95316-0000	Stanislaus - White Area	58.07	Dairy	319.39
019-041-045	HARINGA EARL TRS ET AL	PO BOX 943	DENAIR CA 95316-0000	Stanislaus - White Area	35.50	Farming	195.25
020-002-020	WYNNNE GEOFFREY EDWARD TR ET AL	17827 LIME ROCK DR	SONORA CA 95370	Stanislaus - White Area	74.78	Farming	411.29
020-002-022	TURLOCK IRRIG DIST	PO BOX 949	TURLOCK CA 95381	Stanislaus - White Area	7.41	Government	7.04
020-002-023	TURLOCK IRRIG DIST	PO BOX 949	TURLOCK CA 95381	Stanislaus - White Area	20.00	Government	19.00
020-002-028	WOOLLEY ROBERT B ET AL TRS	PO BOX 429	HICKMAN CA 95323	Stanislaus - White Area	5.27	Trees or Vines	28.99
020-007-021	COYOTE RUN RANCHES LLC	3528 WYCLIFFE DR	MODESTO CA 95355-0000	Stanislaus - White Area	49.67	Trees or Vines	273.19
020-007-025	EMIG JERRY L & EMIG CARLA G	29355 LAKE RD	LA GRANGE CA 95329-0000	Stanislaus - White Area	40.23	Dry Farming	38.22
020-007-029	HOOKER RODMAN ET AL TRS	19354 LAKE RD	HICKMAN CA 95323-0000	Stanislaus - White Area	195.00	Dry Farming	185.25
020-008-002	ZANKER FREDERICK W ET AL TRS	28213 LAKE RD	LA GRANGE CA 95329	Stanislaus - White Area	52.74	Farming	290.07
020-008-004	ZANKER FREDERICK W ET AL TRS	28213 LAKE RD	LA GRANGE CA 95329	Stanislaus - White Area	8.00	Dry Farming	7.60
020-008-005	ZANKER RONALD E ET AL	28213 LAKE RD	LA GRANGE CA 95329	Stanislaus - White Area	24.20	Dry Farming	22.99
020-008-007	ZANKER FREDERICK W ET AL TRS	28213 LAKE RD	LA GRANGE CA 95329	Stanislaus - White Area	1.49	Dry Farming	1.42
020-008-008	WELCH JOSEPH W TR	PO BOX 232	LA GRANGE CA 95329	Stanislaus - White Area	158.89	Dry Farming	150.95
020-008-016	TURLOCK IRRIG DIST	PO BOX 949	TURLOCK CA 95381	Stanislaus - White Area	6.01	Government	5.71
020-008-018	GRANGELAND PROPERTIES LLC	PO BOX 739	LINDEN CA 95236	Stanislaus - White Area	160.00	Dry Farming	152.00
020-008-021	SHEPHERD CHARLES E & PATRICIA A TRS	PO BOX 96	LA GRANGE CA 95329-0000	Stanislaus - White Area	76.58	Dry Farming	72.75
020-008-025	SHEPHERD CHARLES E & PATRICIA A TRS	PO BOX 96	LA GRANGE CA 95329-0000	Stanislaus - White Area	76.54	Dry Farming	72.71
020-008-036	DIECKMANN RICHARD J & LEATHA ANN TRS	25281 LAKE RD	LA GRANGE CA 95329-0000	Stanislaus - White Area	40.00	Dry Farming	38.00
020-008-046	TURLOCK IRRIG DIST	PO BOX 949	TURLOCK CA 95381	Stanislaus - White Area	17.07	Government	16.22
020-009-001	HOOKER RODMAN ET AL TRS	19354 LAKE RD	HICKMAN CA 95323-0000	Stanislaus - White Area	11.45	Dry Farming	10.88
020-009-002	HOOKER GRAIN CO	20570 LAKE RD	HICKMAN CA 95323-0000	Stanislaus - White Area	174.47	Dry Farming	165.75
020-009-004	THORN GAIL PITTS LIFE ESTATE ET AL	9951 EAST AVE	BALLICO CA 95303-0000	Stanislaus - White Area	320.00	Dry Farming	304.00
020-009-007	COYOTE RUN RANCHES LLC	3528 WYCLIFFE DR	MODESTO CA 95355-0000	Stanislaus - White Area	3.10	Dry Farming	2.95
020-009-008	COYOTE RUN RANCHES LLC	3528 WYCLIFFE DR	MODESTO CA 95355-0000	Stanislaus - White Area	33.11	Trees or Vines	182.11
020-009-010	KILROY LISA C ET AL	2437 LOS CERRITOS RD	LA GRANGE CA 95329	Stanislaus - White Area	15.36	Dry Farming	14.59
020-009-018	THORN GAIL PITTS TR	9951 EAST AVE	BALLICO CA 95303-0000	Stanislaus - White Area	40.00	Dry Farming	38.00
020-009-019	THORN GAIL PITTS LIFE ESTATE	9951 EAST AVE	BALLICO CA 95303-0000	Stanislaus - White Area	40.00	Dry Farming	38.00
020-009-020	THORN GAIL PITTS LIFE ESTATE	9951 EAST AVE	BALLICO CA 95303-0000	Stanislaus - White Area	40.00	Dry Farming	38.00
020-009-021	THORN GAIL PITTS LIFE ESTATE	9951 EAST AVE	BALLICO CA 95303-0000	Stanislaus - White Area	170.71	Dry Farming	162.17
020-010-001	CAMPAGNA JOHN A & DIANE J	PO BOX 95	SUNOL CA 94586-0095	Stanislaus - White Area	178.42	Dry Farming	169.50
020-010-002	CAMPAGNA JOHN A & DIANE J	PO BOX 95	SUNOL CA 94586-0095	Stanislaus - White Area	417.30	Dry Farming	396.44
020-012-002	ROSASCO FAMILY LTD PARTNSHP ET AL	PO BOX 330	SNELLING CA 95369	Stanislaus - White Area	174.41	Dry Farming	165.69

020-012-003	DUANE MARTIN RANCHES LP	2021 HWY 88	IONE CA 95640	Stanislaus - White Area	343.44	Dry Farming	326.27
020-012-005	DUNAGAN SEAN TR	PO BOX 330	SNELLING CA 95369	Stanislaus - White Area	36.79	Dry Farming	34.95
020-012-006	HIRDES HALEY TR	20751 FOWLER AVE	TURLOCK CA 95380	Stanislaus - White Area	56.80	Dry Farming	53.96
020-012-008	KILIAN GEORGE W JR & ELIZABETH M TRS	PO BOX 160	LA GRANGE CA 95329	Stanislaus - White Area	44.99	Dry Farming	42.74
020-012-009	PUCKETT RICKIE J & JENNIFER L	PO BOX 132	SNELLING CA 95369	Stanislaus - White Area	45.07	Dry Farming	42.82
020-012-010	LOPEZ RAFAEL C & MARITZA V	5836 WASHINGTON RD	HUGHSON CA 95326	Stanislaus - White Area	42.95	Dry Farming	40.80
020-012-011	JAIMES ISRAEL	PO BOX 368	LA GRANGE CA 95329	Stanislaus - White Area	40.28	Dry Farming	38.27
020-012-012	NEWTON KENNETH RAY & RENEE L	245 5TH AVE WEST	DICKINSON ND 58601	Stanislaus - White Area	40.20	Dry Farming	38.19
020-012-013	JOHNSON CARMEN A TR	PO BOX 367	LA GRANGE CA 95329	Stanislaus - White Area	43.03	Dry Farming	40.88
020-012-014	DUNAGAN SEAN TR	PO BOX 330	SNELLING CA 95369	Stanislaus - White Area	216.41	Dry Farming	205.59
020-012-015	DUNAGAN SEAN TR	PO BOX 330	SNELLING CA 95369	Stanislaus - White Area	718.00	Dry Farming	682.10
024-005-014	DANIEL THOMAS I & JULIETT D TRS	2080 JUSTICE CT	TURLOCK CA 95382-0000	Stanislaus - White Area	41.30	Trees or Vines	227.15
024-005-016	DANIEL PROPERTIES LP	PO BOX 914	DENAIR CA 95316-0000	Stanislaus - White Area	40.28	Trees or Vines	221.54
024-005-017	DANIEL PROPERTIES LP	PO BOX 914	DENAIR CA 95316-0000	Stanislaus - White Area	40.42	Trees or Vines	222.31
				Total	10,780.24		23,910.20